"SORE TOE" BACK IN JAIL

PRINCE OF WALES' LIFE STORY STARTS SUNDAY!

"SORRELL AND SON" WILL BE SUNDAY'S COMPLETE NOVEL

Today

A Woman at 49.
Money Is Easier.
Defense by Retaliation.
One Animal, Two Brains.

—By ARTHUR BRISBANE—

(Copyright, 1928.)

ETHEL BARRYMORE, 49 years old yesterday, told friends she was enjoying life "as much as ever."

She ought to be enjoying life more than ever.

For an intelligent woman, real life begins at 49. Wise providence won't let women do important mental work much before 50. Up to that age nature intends women to be busy with children.

THE money situation is better for prosperity and business. Apparently Federal Reserve authorities have decided that promoting usurious rates of interest in order to "let out" respectable financiers that sold the market short a year ago, is not wise.

The price of "call money" dropped to 4½ per cent yesterday, lowest since May 3.

The day before the rate was 7 per cent. Quite a change.

WHEN the President returns from fishing, he might have a commission of his own to investigate respectabilities that sold the market short a year ago and got the Federal Reserve to help them "cover" their foolishness.

LONDON authorities, after the mimic air war, announce unanimously, "London cannot be defended successfully by anti-aircraft measures. The only real safety lies in attacking the raiders."

Enough airplanes to repel attack require gigantic air fleets. The best plan is to prepare a great air fleet to drop bombs and poison gas, so that no enemy would dare attack, knowing that its own cities would be immediately destroyed by British forces.

SOME day our country will think about air defense. It hasn't even established a separate air force. We tie our flying forces to old Army and Navy fogies. That is like leaving management of railroads to an old stage coach line.

ROY CHAPMAN ANDREWS, searching for strange things in Central Asia, reports finding an extinct monster "as big as the Woolworth Building."

Such an animal, if carnivorous, could carry home in its mouth a couple of big elephants and walk through an ordinary city crushing buildings as it went.

But it had a small head, *little or no thinking power.* That is why it is no longer with us.

THE biggest dinosaur thus far known had one brain in its head, and another half-way down the spine, to work the lower part of the body. It hadn't enough energy in the top brain to work the whole dinosaur.

Some times, when you consider our government, you feel that this country is getting in the dinosaur class, and needs another brain located somewhere along the line.

COM. BYRD takes a band with him to the South Pole. The seals, whales and penguins will also hear a fine talking machine supplied with 150 records.

The sad little penguins, so gentle, trustful and harmless, will waddle up to hear the music, and get knocked on the head for their pains, and eaten.

This reminds you of old kings that sent out bands to play for their soldiers. The soldiers marched cheerfully behind until they were knocked on the head, human penguins.

MIGHTY is the power of time and compound interest. In 1858, 70 years ago, Ehrhardt V. Franz, having made $97,786 in the grocery business, left it in trust. A Federal court reports that it now amounts to $10,000,000.

Save money and it will save you. *Poverty is slavery.* The man without a dollar must do what the man with a dollar tells him to do. So get your dollar.

ANOTHER Atlantic flight. Bert Hassell started yesterday morning for Stockholm, Sweden.

Soon the public will feel about ordinary ocean flights with no lovely lady attached as the London bus conductor felt who said to the lady going upstairs holding her skirts tightly: "Legs is no treat to me, ma'am."

MERELY flying across the ocean in a dangerous plane is no longer important. As Henry Ford says, the important thing is to produce a plane that will make ocean flying *absolutely safe.*

FORTY-FOUR tire manufacturers will guarantee their products, material and workmanship for the life of the tire.

A more valuable idea would be to guarantee lower, fairer retail prices. It is ridiculous to pay 40 per cent more than a tire costs to the man that rolls it across the floor. It doesn't even need to be wrapped up. Expensive distribution is the curse of business.

MEXICAN firing squads are still busy. San Luis Potosi reports seven "insurgents" executed. Fourteen more insurgents were killed in open fighting.

THE Peach
Wall St. Close

Pittsburgh Sun-Telegraph
ESTAB. 1927—VOL. 3—NO. 16 FRIDAY, AUGUST 17, 1928 THREE CENTS

WEATHER—Rain and warmer.

BUCS LEADING PHILS

'SORE TOE' PUT BACK IN JAIL

Jack McKenzie and his sore toe went back to jail this afternoon.

Judge Harry H. Rowand revoked the parole granted the confessed vote-cheater Thursday when, at a special hearing at 1 p. m., he found that "the facts have been grossly misrepresented."

The court exonerated Congressman Harry A. Estep, attorney for McKenzie, by declaring that McKenzie had likewise "misrepresented the facts" to him.

DRINKING CHARGED

Acting District Attorney Andrew T. Park produced witnesses who testified that McKenzie gave a false address to parole officers, that he appeared at the jail to get personal belongings Thursday afternoon "obviously under the influence of liquor," and that while he had told the court he wanted to get expert treatment of his sore toe, actually he planned to return to work in Louis Frishman's upper Fifth avenue clothing store tomorrow.

McKenzie, who now must serve the remaining three months of a six months' sentence for ballot frauds, enjoyed 27 hours of freedom under the parole. Judge Rowand had granted the parole after Attorney Estep declared that McKenzie was suffering from an infected foot, caused by a barrel of meat crushing it while McKenzie was working in the jail kitchen.

It was after Dr. C. J. Ellis, jail physician, declared over the long distance telephone from his summer home in Dunkirk, N. Y., that McKenzie had not been injured that an investigation of the parole was begun. Informed of Dr. Ellis' statement, Judge Rowand immediately ordered parole officers to bring McKenzie before him.

SLIGHT INFLAMATION

At the hearing today, Acting Jail Physician D. I. Kirk declared that McKenzie was suffering from "a slightly inflammatory" condition of a big toe, caused from an ingrowing nail. The injury, he said, would not be noticeable at all within a day or two.

James Hammond, guard, and Paul Beiswenger, clerk, at the jail testified that when McKenzie returned for clothing Thursday afternoon he showed "unmistakable evidence that he had been drinking."

Louis Frishman, proprietor of a clothing store at 1337 Fifth avenue, declared that McKenzie had completed arrangements to return to his position at the store Saturday morning. McKenzie has been employed by him for 18 years, he said.

Parole officers informed Judge Rowand that they had located McKenzie today with the greatest difficulty because he gave a false address to them.

Attorney Estep apologized to the court.

"Falsification here was so un-

(Continued on Next Page, Col. Six.)

NEW GAINS HERE FOR HOOVER

Continuing to gather in the suburban and rural voters, Hoover led Smith yesterday in The Pittsburgh Sun-Telegraph's straw vote, 139 to 84.

Analysis of nation-wide straw vote on Page 1, second section; detailed results by states on Page 2.

However, Smith still leads in the county totals, to date, having 1,529 votes to Hoover's 1,325.

As a sample of how the surburban and rural voters acted in 1924, yesterday's straw voters indicated that at the last presidential election they gave Coolidge 126, LaFollette 45 and Davis 26. The Coolidge vote was about evenly distributed between men and women, but as for the other candidates, twice as many women voted for Davis as men and twice as many men voted for LaFollette as women.

Districts that have not received cards are urged to have patience. Every district in the state is being canvassed, and those communities around Pittsburgh, from which center the work is spreading out, who have not had their chance will get it ere long.

Double postal cards, offering a secret vote on this most important and interesting election, are being dispatched by the tens of thousands. A large percentage of the registered voters in each section will be canvassed, and the results are being published daily in the Sun-Telegraph.

Throughout the entire nation this movement is under way, directed by the Hearst newspapers, and it has already assumed proportions as the largest and most exhaustive and most definite straw ballot ever undertaken.

ANTI-SALOON LEADER TO VISIT YOUNGSTOWN

YOUNGSTOWN, O., Aug. 17.—Dr. Scott McBride of Washington, successor to Wayne B. Wheeler as superintendent of the Anti-Saloon League, will speak Sunda. morning in Trinity M. E. Church.

NORTH SIDER HELD AS DOPE PEDDLER

Christy Cummings, alleged North Side dope peddler, was held for court trial by a United States commissioner today. He is accused of selling an ounce of morphine to a drug addict for $60.

Mary Betrothed

MARY GARDEN

Pierre Plessis, French journalist, is the happiest man in the world today. Mary Garden, American opera singer, has announced her engagement to him and is preparing for their wedding. Miss Garden, now 51, makes her home in Monaco.

RAIN HALTS HASSELL'S FLIGHT TO SWEDEN

COCHRANE, Ontario, Aug. 17.—(AP.)—Rain interfered with the plans of Bert Hassell and Parker Cramer to leave today on the second leg of their trans-Atlantic flight in the monoplane Greater Rockford.

Unsettled weather prevails over the route, according to weather reports supplied to the fliers by Toronto meteorological office officials.

The take-off for Mt. Evans, Greenland, was postponed. Heavy rain fell during the night and conditions were unsettled this forenoon.

The aviators made the 800-mile jump from Rockford to Cochrane in 7 hours and 49 minutes. They left Rockford yesterday at 6:40 a. m. (central time) and arrived here at 2:29 p. m. (Canadian time). A large part of the second leg of the flight will be made over open water. The route will carry the daring airmen over James Bay, southern extension of Hudson Bay, near Moose Factory, from there over virtually uninhabited land to the promontory of Labrador at Cape Chidley, and thence to the Mt. Evans Observatory, Greenland, where the plane will take on gasoline and oil.

ICELAND TO STOCKHOLM

After flying from Mt. Evans to Reykjavik, Iceland, the aviators will attempt the long hop to Stockholm.

The entire population of Cochrane was on hand when the Greater Rockford hove into sight here. The plane made a perfect landing on an improvised runway at a point three miles north of Cochrane.

Both Hassell and Cramer were in fine condition and confident of success in their daring venture. They said they had no trouble in locating Cochrane, at the junction point of the Canadian National Railways and the Temiskaming and Northern Ontario Railway. The two lines of steel furnished a splendid guide for the fliers.

Board of Trade officials arranged the welcome for the fliers. The town band was there in all its glory and blared forth martial airs.

WEATHER STORMY

Hassell and Cramer said that weather conditions had been ideal for the first 300 miles of the first leg of the flight. During the last 300 miles the plane ran into the edges of storms. A thunderstorm was encountered at Cochrane but it did not interfere with the landing.

The Illinois airmen believe that if

(Continued on Page Two.)

Estep Figures in "Sore Toe" and Carelli Cases

Jack McKenzie's "sore" toe, which won temporary freedom for him, will go down in history along with the blunder of the District Attorney's office three years ago in the famous Carelli case, it was pointed out today.

When Albert Carelli, member of the "Blue Bandanna Gang," was pardoned for murder, it was declared the District Attorney had not been notified that an application for a pardon was pending, but when the State Pardon Board looked up its records it was found that Harry A. Estep, then chief assistant district attorney, had receipted for the formal notice.

Estep afterward said that he affixed his signature, thinking it was but a routine matter, and gave the case no further thought because in the intervening 10 days before the Carelli case came up before the pardon board he was suffering from tonsilitis. Estep, now a member of Congress, figures in the "sore toe" case as McKenzie's attorney.

CORONER PROBES FATAL NEW CASTLE ACCIDENT

NEW CASTLE, Pa., Aug. 17.—Investigation by Coroner J. P. Caldwell of the automobile mishap at Parkstown Corners, last Tuesday, in which Miss Julia Simon and her sister, Mrs. Mary Farrell, both of Toledo, O., lost their lives, has disclosed that the machine left the concrete road and upset as the attempt was made to get back on the pavement. Of the four other persons in the car, Mrs. Mary Simon, mother of the dead women, continues in a serious condition in Shenango Valley Hospital. Charles Simon, her son, is still confined to the New Castle Hospital. Another son, John Simon, has recovered sufficiently to permit him to leave.

POLLY SENDS RADIOGRAM, GENE, ABOARD SHIP, GRINS

ABOARD THE S. S. MAURETANIA, AT SEA, Aug. 17.—(INS.)—(Signed) "Polly."

Gene Tunney was happy aboard the Cunard liner Mauretania today as he read and reread a radiogram which ended that way.

It didn't sound like a love message as it was received in staccato dots and dashes in the Mauretania's radio room, but one glance at the retired heavyweight champion's beaming smile as he read the brief message was enough to assure an onlooker that Miss Mary Josephine (Polly) Lauder, his $50,000,000 fiancee, still loved Gene and had said it with static.

A deluge of flowers, gifts and telegrams greeted Tunney aboard ship. Among the wires was one from Tom Heeney, whom Tunney defeated in his last fight and who married shortly afterwards.

"Having taken the plunge myself," Heeney wired, "I can anticipate the happiness in store for you." The Heeneys sail on their honeymoon today.

AIRMAN DROPS WREATH

Twenty miles out, at Sandy Hook, a small English Avian biplane circled over the Mauretania and Fred Darius Benham dropped a wreath on deck almost at Tunney's feet,

(Continued on Next Page, Col. Five.)

QUAKERS BAFFLED BY RAY KREMER

Phils 000020
Pirates . .01021

By CHARLES J. DOYLE.

FORBES FIELD, Aug. 17.—The Pirates, who have won 11 of their last 14 games, were confident of adding to their success string as they took the field for the first game of their double bill with the Phils here this afternoon.

Ray Kremer, who has regained the form that enabled him to lead National League pitchers in 1926 and 1927, was Manager Bush's slab choice. Willoughby was given the Quaker slab assignment.

The game in detail:

FIRST INNING

PHILADELPHIA—Southern singled to center. Thompson singled to right, Southern taking second. Hurst grounded into a double play, Hillis to Adams to Grantham, as Southern advanced. Klein flied to L. Waner. Two hits.

PITTSBURGH—Adams flied to Leach. L. Waner sent a long fly to Klein. P. Waner flied to Southern.

SECOND INNING

PHILADELPHIA—Traynor threw out Leach. Whitney flied to L. Waner. Sand fouled to Hemsley.

PITTSBURGH—Grantham lined to Southern. Traynor singled to center. Brickell walked. Hillis fanned. Hemsley singled to left, scoring Traynor. Brickell going to third. Kremer fanned. One run, two hits.

THIRD INNING

PHILADELPHIA—Traynor threw out Davis. Willoughby fanned. Adams threw out Southern.

PITTSBURGH—Whitney threw out Adams. L. Waner flied to Leach. P. Waner doubled to left. Sand threw out Grantham. One hit.

FOURTH INNING

PHILADELPHIA—Thompson flied to Brickell. Hurst singled to center. Klein grounded into a double play, Hillis to Adams to Grantham. One hit.

PITTSBURGH—Traynor tripled to right and continued over the plate on Klein's fumble. Brickell tripled to left center and scored on Leach's low throw to the infield. Whitney threw out Hillis. Sand threw out Hemsley. Kremer walked. Adams forced Kremer, Sand to Thompson. Two runs, two hits, two errors.

FIFTH INNING

PHILADELPHIA—Leach fouled out to Brickell. Whitney singled to center. Sand singled to right, Whitney going to third. After taking P. Waner's throw Traynor threw high to Grantham, and Whitney scored on the error, Sand staying on first. Davis singled to left and when Brickell fumbled the ball Sand went to third. Brickell then threw wide and Sand scored on the left fielder's second error. Davis reached second. Willoughby hit to short and Davis was out when the ball struck him. Willoughby was awarded a hit under the rule. Southern popped to Grantham. Two runs, four hits, three errors.

PITTSBURGH—L. Waner singled to left. P. Waner walked. Thompson threw out Grantham as the runners advanced. Traynor flied to Southern, L. Waner scoring on the sacrifice. Willoughby threw out Brickell. One run, one hit.

SIXTH INNING

PHILADELPHIA—Thompson flied to P. Waner. Hurst lined to P. Waner. Klein flied to L. Waner.

Today's Lineup

FIRST GAME.

PHILLIES.	PIRATES.
Southern, cf.	Adams, ss.
Thompson, 2b.	L. Waner, cf.
Hurst, 1b.	P. Waner, rf.
Klein, rf.	Grantham, 1b.
Leach, lf.	Traynor, 3b.
Whitney, 3b	Brickell, lf.
Sand, ss.	Hillis, 2b.
Willoughby, p.	Hemsley, c.
Davis, c.	Kremer, p.

Shooting Of Woman Mystery

CHARLEROI, Pa., Aug. 17.—"I think my mother shot herself," declared Angelina Bono, 17, who is held here in connection with the serious wounding of Mrs. Josephine Bono, 33, who was found in her home with a gunshot wound in the abdomen.

In the woman's statement at the Charleroi-Monessen Hospital she said she could not explain how she was shot. After examining the girl and the husband, the police say they believe the woman, who was in ill health, attempted suicide.

WALES' ADVENTURES REVEALED IN NEW BOOK

NEW YORK, Aug. 17.—The manuscript of "Edward P."—the life story of the Prince of Wales—arrived here today. The bulky document was guarded almost as carefully as the personal presence of His Royal Highness when he steps on American shores, and on account of his recent visits on this side of the Atlantic the biography is exciting greater interest than any book in recent years.

"Edward P" is described as a faithful delineation of the character of the Prince, giving in detail the day-by-day story of the life of this most popular member of any royal family in the world today. Written in vivid style, it depicts the life of the Prince, his royal duties, his patriotic service to his people, his sportsmanship and his adventures afield. The book will be published serially in the Pittsburgh Sun-Telegraph, beginning next Sunday, and will appear daily. At the same time it will appear in other Hearst newspapers.

Baek to Jail

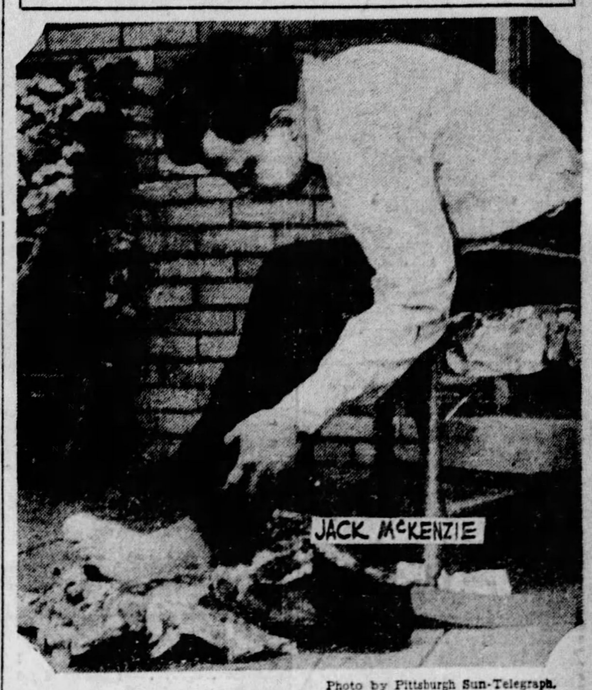

Photo by Pittsburgh Sun-Telegraph.

JACK ET AL

Jack McKenzie, who exhibits his injured toe in this picture, went back to jail today when Judge Rowand revoked the parole granted the Third Ward vote-cheater yesterday. The court decided that the plea that McKenzie's injured toe needed hospital treatment was misrepresentation.

DRYS RALLY TO FIGHT PENNINGTON OUSTER

Prohibition Administrator John D. Pennington shall remain at his post in Pittsburgh and any further attempt to remove him from office will bring the entire strength of the Pennsylvania Anti-Saloon League, the state W. C. T. U., church organizations and dry alw enforcement advocates in a protest to the highest authority in Washington.

This was the challenge proclaimed today by Pennington's supporters who declared that the effort to oust him was a plot to weaken the prosecution at the trial of 167 politicians, bootleggers and police officials now under indictment by the Federal grand jury.

SEE TRIAL PLOT

The reported threat to turn the city and county over to the Smith forces in the Presidential election if Republican national officials failed to remove Pennington was declared to be a mere subterfuge. The real object, it was asserted, was to defeat the ends of justice when the 167 indicted men are brought to trial this fall.

With Pennington out of office here and his agents discharged from the service or scattered about the country, it was pointed out, important witnesses would be absent when the cases would be brought

(Continued on Next Page, Col. Two.)

Morin Ineligible For Job Held By Pennington

Congressman John M. Morin, reported being urged as John D. Pennington's successor, at present is ineligible for the post of prohibition administrator. At the office of the Internal Revenue Department it was stated applicants for that position must take a civil service examination and that there are several now on the eligible list. They would outrank Morin, even should he pass the examination and be placed on the list.

Wheeling Plane Factory Set To Operate

ANTHONY H. G. FOKKER, famous Dutch airplane designer, has established near Wheeling a new factory which will soon be turning out two huge $60,000 "ships" weekly. Equipped with three 400-horsepower engines, these planes will carry two pilots and twelve passengers.

Wheeling has just acquired a remarkable park, almost as big as Schenley and Highland Parks combined, which is being used to teach natural history, art and music. One can spend a weekend there, go on "nature walks" under the guidance of naturalists, hear a lecture and a concert, and get supper, lodging and breakfast for a total of $1.80.

These and other interesting things will be described in a page of news and pictures of Wheeling in The Pittsburgh Sun-Telegraph of next Sunday.

MAKE U. S. EMPLOYES DRY SPYS---DANIELS

'Limps' Back to Jail -:- -:- On a "Sore Big Toe"

"IT HURTS"

Jack McKenzie, confessed Third Ward vote-cheater, "limped" back to the county jail today upon revocation of the parole granted him yesterday on Counselor Estep's plea that Jack's big toe, hurt in jail, needed hospital treatment.

"IT'S TRIVIAL"

Dr. Ellis, jail physician, said th injury is "trivial" and Judge Rowand ordered an investigation of McKenzie's prominent digit. The question seemed to have been "When is a sore toe sore enough to open those rather forbidding doors of the county jail?"

A BARREL FALLS

Judge Rowand sentenced McKenzie to the jail for six months in May after McKenzie had pleaded guilty. Now, after serving half of the sentence, he was liberated because of an injury that developed after a barrel of meat, it is explained, fell on his toe in the jail.

'NO CHANCE FOR DRY LAW,' HE CLAIMS

NEW YORK, Aug. 17.—(AP.)—Enlistment of every Federal employes as an aid to prohibition enforcement officers in detecting violators is advocated by Josephus Daniels, Secretary of the Navy under President Wilson.

"If a President wants to enforce the law, every man he appoints to office ought to be told: 'You must enforce the laws of this country and not wink at violations,'" he said, in charging that prohibition enforcement had never had a fair trial under the Republican administration.

"Of course, I would not stop a naval battle to take up the chase of a rum runner," he continued, "or put the Navy as a whole into prohibition enforcement.

"But if a naval aviator sees the law disobeyed, let him report it. Every customs officer on the border ought to be on the lookout for liquor importation.

"Every federal employe should be told: 'You must do your job first but, incidentally, if you find anything wrong going on you must report it.'"

He said that Herbert Hoover's promise that if elected he would name a fact-finding commission to probe the prohibition question was "a good way to dodge."

Mr. Daniels made his views known at Democratic National headquarters here when he stopped off on his way home from Albany, where he conferred with Gov. Smith. He would not discuss his conference with the Governor.

HUSBAND QUITS HER

GILDA GRAY

Gilda Gray today is greeted with the news that her husband, Gil Boag, now in Berlin, has instructed a Los Angeles attorney to start marriage annulment proceedings, promising sensational disclosures. Boag formerly was Gilda's manager in her dancing and film activities.

GILDA GRAY'S HUSBAND ORDERS ANNULMENT SUIT

International News Service.

LOS ANGELES, Aug. 17.—Gil Boag and Gilda Gray have come to the forks in the road. Boag is to seek annulment of his marriage to the famed dancer and film actress.

That was the announcement today of Attorney Milton M. Golden, who said he had received a cablegram from Boag, now in Berlin, directing him to institute action in the Los Angeles courts at once.

Attorney Golden stated that the basis of the action would be charges of "prenuptial fraud."

Boag formerly was a New York cabaret proprietor and Miss Gray's manager. His wife is believed to be in London, where she is reported to have signed a British film contract.

Property valued at $1,000,000 will be involved in the action, according to Attorney Golden.

The couple were married in 1924. Rumors of marital difficulties between Boag and the dancer have been current for some time. It was reported several months ago that Boag and his wife had agreed on a property settlement.

Gang Kills, Sets Fire To Woman

International News Service.

CROWN POINT, Ind., Aug. 17.—Shot through the face and then burned alive, the body of a young woman, apparently about 25 years old, reposed in an undertaking establishment here today.

All attempts to identify her have failed.

Police first believed the body was that of Adeline Zaccard, alleged sweetheart of Angelo Francisco, who was shot to death in an automobile near Mount Prospect, Ill., yesterday. Francisco was believed to have participated in the West McHenry (Ill.) bank robbery on Monday and to have been killed by town guards who answered the alarm.

The police theory was that Miss Zaccard had been "taken for a ride" by members of the slain Francisco's gang to seal her lips against betrayal of the other four bank robbers.

But last night, four members of Miss Zaccard's family, including her parents, Mr. and Mrs. Felix Zaccard, viewed the remains and failed to recognize the victim.

The woman had been shot through the jaw, but a coroner's physician declared the wound would not have caused death. It is believed while she was still unconscious her captors poured gasoline over her clothing and set her afire.

WORKMAN, STRICKEN BY INTENSE HEAT, DIES

SHARON, Pa., Aug. 17.—Stricken by the intense heat while at work at the Standard Tank Car Company plant Wednesday, John Gerry, 32, of Masury, died in Buhl Hospital yesterday.

Straw Vote Figures Mount With Hoover Holding Lead

States	Hoover Men	Hoover Women	Smith Men	Smith Women	Grand Hoover	Total Smith	Coolidge Men	Coolidge Women	Davis Men	Davis Women	Elec. Vote
Alabama	13	1	39	6	14	45	5	0	46	3	12
California	5,546	6,889	5,569	4,531	12,435	10,100	5,385	4,134	1,171	832	13
Colorado	.....	.....	.....	.....	5,705	7,343	.....	.....	.....	.....	6
Delaware	902	462	484	145	1,364	629	882	389	336	105	3
Florida	212	12	204	17	224	221	106	2	217	19	6
Georgia	3,787	981	5,263	613	4,768	5,876	1,324	112	3,223	377	14
Illinois	5,541	5,102	4,901	3,849	10,643	8,750	6,595	5,668	3,224	2,740	29
Indiana	1,309	1,119	1,324	566	2,428	1,890	1,551	1,021	1,006	448	15
Kentucky	1,065	1,171	1,083	1,054	2,236	2,137	1,024	1,035	1,039	1,005	13
Maine	1,470	781	740	360	2,251	1,100	1,710	834	451	171	6
Maryland	3,240	1,284	3,346	906	4,524	4,252	3,089	1,022	2,071	642	8
Massachusetts	2,467	1,408	3,721	1,870	3,875	5,591	3,025	1,699	1,432	1,381	18
Michigan	732	1,096	836	526	1,828	1,362	911	689	387	164	15
Missouri	137	122	73	59	259	132	132	119	91	63	18
New Hampshire	1,805	1,252	858	421	3,057	1,079	2,026	1,267	538	348	4
New York	11,873	9,691	14,290	8,254	21,574	22,544	12,587	8,047	7,988	5,010	45
North Carolina	3	1	8	3	4	11	0	0	7	3	12
Pennsylvania	647	678	832	697	1,325	1,529	848	886	110	70	36
Rhode Island	1,077	555	1,702	771	1,632	2,473	1,320	643	1,109	480	5
South Carolina	3	1	19	3	4	22	1	1	21	3	9
Tennessee	314	26	312	17	340	329	125	16	302	25	12
Texas	441	202	458	142	643	600	.....	.....	.....	.....	20
Vermont	1,228	642	389	226	1,870	615	1,425	719	260	76	4
Virginia	199	42	322	65	241	387	77	22	231	58	12
Washington	1,476	1,108	903	477	2,584	1,380	1,568	1,044	245	378	7
Wisconsin	1,192	827	2,603	1,508	2,019	4,111	1,493	791	400	213	13
Totals	46,679	35,453	50,279	27,086	87,847	84,508	47,189	30,160	25,905	14,614	

GENE GRINS AT POLLY'S RADIO

(Continued from Page One.)

from his friend, Charles V. Bob, wealthy capitalist.

It was inscribed "For Gene from Charley Bob." Gene picked the wreath up and waved it at the airman.

Not so breath taking as Tunney's reception at the dock but just as cordial was the welcome given him by his fellow passengers. Among those with whom he struck up an immediate acquaintance are Mr. and Mrs. Thomas Durant, the latter a daughter of E. F. Hutton, capitalist.

According to his present plans, Tunney will, upon landing, go to Dublin to attend the Tailteann games as the guest of President Cosgrave of the Irish Free State, and John McCormack, the tenor. He will then return to England where he will join Thornton Wilder, novelist, and proceed on the much heralded walking tour of Europe.

Efforts, in England, to match Tunney with the non-retired George Bernard Shaw have not yet been completely successful.

SEES FIANCEE

NEW YORK, Aug. 17.—(AP.)—James J. Tunney, private citizen, formerly Gene Tunney, heavyweight champion of the world, is on the high seas today, bound for Europe for his projected walking trip with Thornton Wilder, novelist. Gene, as flustered as any other private citizen, sailed yesterday aboard the Mauretania.

Before sailing Tunney motored to Bridgeport, Conn., where he met his fiancee, Miss Mary Josephine Lauder, who made a hurried trip from Maine to see him off, and returned with him to New York. They were guests at a luncheon given by Mrs. George Lauder, Jr., mother of the prospective bride. Miss Lauder did not accompany him to the ship.

"Before I do anything else," he told the reporters, "I wish to say that I do not want any questions asked. There are probably 80 questions each of you want to ask. As there are 30 of you here, that makes 2,400—too many.

"I have not in any way connected myself to any business proposition and stories that I have done so are without foundation. I am not considering what I will do until I return from my trip. All reports to the contrary are erroneous.

"I hope to have a pleasant time abroad and will have if the public will let me. That's all."

LOSES FIGHT FOR HUSBAND

Mrs. Mary F. Barker, of 310 Jucunda street, Knoxville, who brought habeas corpus proceedings to get possession of her husband, Robert H. Barker, lost her case today and was ordered to cease interrupting witnesses on threat of being ejected from the courtroom.

Judge Thomas D. Carnahan, who held the hearing, signed an order remanding the husband to the custody of his brother, Samuel S. Barker, of William street, South Side.

It was brought out in the testimony that on November 6, 1926, Robert H. Barker had sued his wife for divorce, charging cruelty. In June, this year, he was committed to Mayview Hospital, but since had been discharged in the custody of his brother, with whom he had been living after beginning the divorce action against his wife. Witnesses testified that Barker is now of sound mind and able to manage his affairs.

DRYS TO FIGHT OUSTER

(Continued from Page One.)

to trial on the Government's prosecution would fall flat.

"This shall not be," declared Mrs. Ella M. George, state president of the Women's Christian Temperance Union, at her home in Beaver Falls today.

"Commander Pennington must remain to carry through the work he has so courageously begun and he can rely on the support of every W. C. T. U. member in Pennsylvania to stand by him and see that no obstacles are thrown in his way. The people are thoroughly aroused and will carry their protests to the highest authority."

"—WITHOUT FAVOR"

"If Commander Pennington were just an ordinary man he would have been out of Pittsburgh long ago," said the Rev. Dr. D. E. Cruea, district superintendent of the Anti-Saloon League. "The reason Pennington has been under constant fire is that he believes prohibition can be enforced without fear or favor. This is the policy that has drawn the fire. He is not content to just prosecute the little fellow. The big fellows also fall under his hammer.

"This political scare about Allegheny county going for Al Smith is all bluff. In the background of this picture can be seen the booze ring of Pittsburgh looking forward to this fall when 167 cases come to trial. Of course they want Pennington out of Pittsburgh. Why not? This Hoover-Smith election is a small matter to them.

"The good people of this county are for Commander Pennington remaining in Pittsburgh, Allegheny county for Al Smith notwithstanding.

"The Republican leaders are not going to make the colossal blunder of removing the prohibition enforcement officer at this particular time. They are too wise."

The Rev. Dr. A. R. Robinson, chairman of the East Liberty Ministers' Committee, said its members as well as the individuals in the various church congregations were ready to join in immediate action to thwart the reported plot against Pennington. The Rev. Dr. N. H. Sanner, district superintendent of the Pittsburgh Conference of the Methodist Episcopal Church; J. C. Downs, editor of "The United Presbyterian," and other churchmen declared that the political threat against Pennington a mere bluff to effect his removal, and added that the independent voters of the county were not so easily fooled.

MOONSHINE AND BEER SEIZED, OWNER FINED

Twenty-four cases of home brew, 15 gallons of moonshine and a quantity of other liquor were confiscated by police when they raided the house of Andrew Kimmell, 52, of 913 Nance way, yesterday, it was testified in Magistrate E. M. Hough's court today. Kimmell was sentenced to pay $50.

AUTOS! AUTOS!

Four-passenger Master 6 Buick Coupe, splendid condition throughout, is offered for $395.

1928 Stutz Sedan, 7-passenger, new car guarantee, can be had for $2500.

1928 Chevy Landau Sedan, very low mileage, used as family car only, is for sale, reasonable. Owner will arrange finances for responsible party.

Marmon Victoria Coupe, late 1926 model DeLuxe, is offered for $985. The owner will trade or sell on terms.

Hupmobile 8 Sedan, 1928, new car guarantee, is offered for less than half price.

1926 Buick 4-passenger Coupe, four new Goodyear tires, is offered at an attractive price.

For these ads complete and many other splendid offerings in used cars, see classification 94 in today's classified.

OAKLAND TWP. BOY FRACTURES WRISTS

DEMPSEYTOWN, Pa., Aug. 17.—Raymond Pritchard, 14, Oakland township high school boy, fractured both wrists in a fall from a haymow, while assisting in storing away the hay crop.

COURT REVOKES PAROLE

(Continued from Page One.)

necessary," he declared. "The defendant is entitled to a parole because he is a first offender, the sole support of his mother, and has served more than three months of a six months sentence."

Judge Rowand agreed with Attorney Estep, but ordered McKenzie to complete the entire sentence in jail for his false representations.

McKenzie, a member of the election board of the Eighteenth District, Third Ward, pleaded guilty to willful negligence, and on May 9 was sentenced to six months in jail. Judge Rowand's parole was for four years.

The plea which won McKenzie his freedom was based on the recital that McKenzie, while learning to be a jail cook, had been the victim of a barrel of meat. It seems this barrel fell on what has developed into the most prominent toe in Pittsburgh, and infection set in.

DELAY OCEAN HOP

(Continued from Page One.)

their venture is successful, a safe route will be firmly established for trans-Atlantic flights in the future. They are seeking to blaze the trail for a new air lane to Europe which will minimize the hazards experienced in other flights. Their longest journey over water will be only 550 miles.

The present flight marks their second attempt. Several weeks ago Hassell and Cramer escaped death when the plane crashed into a cornfield a few minutes after it had taken off from Rockford.

WANTS $100,000 FOR "POISON PEN" LETTER

Richard Burdick wants $100,000 damages from Robert Hartman for writing an alleged letter defaming his character. Burdick says in his bill of complaint, filed in Common Pleas Court, that he is the sales manager for the Stanley Novelty Corporation, a Delaware concern with an office in Pittsburgh. He alleges that Hartman is associated with Harjac, Inc., Terre Haute, Ind., and that he wrote a denunciation of him to Fred Scheeren. He claims the statements contained in the letter to Scheeren, made a part of the bill of particulars, are false. The petitioner is represented by Attorney Joseph H. Reich.

OLD ST. PATRICK'S FLOCK WILL TAKE RIVER TRIP

A capacity crowd is expected tomorrow night when members of Old St. Patrick's Church will hold their annual boatride on the excursion steamer Homer Smith. The committee in charge has arranged a program of cards and dancing.

6th Street Span Open Sept. 15

The Sixth Street Bridge will be thrown open to pedestrian traffic September 15, County Commissioner Joseph G. Armstrong announced today. Armstrong, with Norman F. Brown, County Director of Public Works, inspected the new span today.

The sidewalk on the west side of the bridge will be completed and opened first. The east sidewalk will be opened shortly afterward. The roadway paving, electric lighting, pylon construction and other features will not be completed for several weeks after September 15.

In order that merchants at each end of the span be inconvenienced the least possible, Commissioner Armstrong issued orders to make all haste in completing the span. Booth & Flinn, paving contractors, have informed the Commissioner that to expidite their portion of the work, night shifts would be put to work if necessary.

UMBSTAETTER SCOUTS TO PRESENT "HIAWATHA"

Boy Scouts who have made a study of scene painting have been busy for the last two days on the Umbstaetter Reservation putting the final touches on the sets to be used in connection with the presentation of "Hiawatha" Saturday night. This afternoon the scouts parade in Ambridge, after which they will put on their annual circus. R. Gordon Schell will be ringmaster. There will also be an evening program. The camp will be closed Monday.

36 CTS. OPENS GATUN LOCK; AUTHOR SWIMMING CANAL

GATUN, Canal Zone, Aug. 17.—(AP.)—For the first time in the history of the Panama Canal the huge Gatun locks have been opened for the passage of a single individual. The individual was Richard Halliburton, American author, who on Tuesday started to swim the canal from the Atlantic to the Pacific, a distance of about 50 miles.

Four sets of great steel lock gates, weighing 1,500 tons each, had to be opened yesterday and closed to lift the swimmer from the Atlantic sea level 85 feet to Gatun Lake, and three lock chambers, containing 10,000,000 cubic feet of water each, had to be filled and emptied.

It required as much mechanical labor to bring Halliburton, the lightest "ship," in canal history, through the locks as it did for the 40,000-ton airplane carrier Saratoga, the heaviest.

Charges for the passage were made in accordance with the ton rate and Halliburton, weighing 150 pounds, paid just 38 cents.

Halliburton yesterday entered the alligator-infested Gatun Lake, accompanied by an Army sharpshooter as guard.

The author is swimming during the daylight hours and rests at night. He expects to reach Panama in about six days.

Duquesne Borough Plays -:- With District People in Day's Outings -:- Railroaders on Picnic

PHOTOS BY PITTSBURGH SUN-TELEGRAPH.

DUQUESNE

When Duquesne borough people picnicked at Kennywood, Gladys and Olive (right) Guillaume liked best of all the bathing beach.

SMILES

Smiles were the gifts to Duquesne folk in general, so far as Margaret Wise (left) and Mary Dearing were concerned.

FREE!

Merchants passed out gifts to the youngsters, all youngsters. Here, Mrs. Duquesne, is the long, eager line. Can you pick out "Johnny?"

SWIMMERS

More swimmers were Teresa Smith and Agnes Farmer at the B. & O. Railroad outing.

LEADERS

Veterans' leaders at the outing were George W. Sturman, grand president, and James Aiken, grand board chairman (right). There were thousands.

FOUND

Vivian Pauline Snyder thought mother was lost, but mother was just behind her.

WET REGAINS LEAD IN OHIO PRIMARY

"No Booze for Sale!" -:- Can Liquor Be Bought at Rev. Straton's Hotel? -:- His Son Guest There

OWNER

The Rev. Dr. John Roach Straton owns the Sterling Forest Hotel, Green Lake, N. Y., and leases it.

SCENE

This is the scene of the trouble. A reporter bought liquor—a quart of it!—across the bar, he told Dr. Straton. Dr. Straton, who recently said things about Gov. Smith and may debate him over it, was embarrassed. Now, he asks authorities to take up the probe in Orange (N. Y.) county.

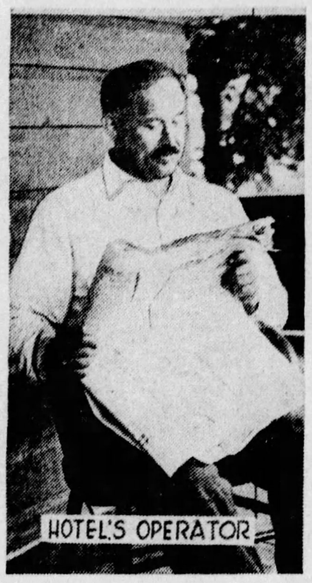

"NO!"

William Hecht leases the hotel. He sold no liquor, he insists, so he and Dr. Straton are, as it were, just deadlocked in the matter.

DOUG. STRATON

Douglas, son of Dr. Straton, is a guest of the hotel and was when the liquor is said to have been purchased.

"CONTEMPTIBLE"

"Contemptible, ghastly frame-up," says Dr. Straton, thinking, perhaps, of his differences with Gov. Smith. He warned Hecht not to sell liquor, he says, but Hecht says he didn't sell liquor and, anyhow, he sold no liquor. While words flew, the bottle, given to Dr. Straton, disappeared!

PHOTOS BY INTERNATIONAL NEWSREEL.

SMILE?

And Gov. Smith, attacked by Dr. Straton in his church, can afford, at this stage to smile and still not be a poor sport. For Dr. Straton has two cases on his hands to settle.

LEVINE IN PARIS-U.S. AIR RACE

International News Service.

PARIS, Aug. 17.—Charles A. Levine, American flyer and owner of the trans-Atlantic plane Columbia, is a figure in a sensational race among fliers here to be the first to hop off for the United States and make a non-stop flight.

Levine said he was going to London today to arrange to get trans-Atlantic weather reports from the British meteorological office. If he succeeds he will return here to resume preparations for the flight. He hopes to get away before the first of September although the Junkers plane he bought at Dessau won't be delivered to him until August 24. That would allow only a few days for trials.

If, in the meantime, French or other airmen hop off and succeed in reaching New York, Levine said he would change his plans. In that event, he declared, he might try a distance or duration record by attempting a non-stop flight to the Orient.

Bert Acosta will pilot the Junkers plane. Miss Mabel Boll, the "queen of diamonds," will accompany the two men if they try a trans-Atlantic flight, but it is doubtful if she would do so if they attempt a sky journey to India.

SHOT BRINGS 3 BOYS' ARREST IN ROBBERY

A revolver which James Lennon, 12, of 1534 Compromise street, is alleged to have fired near his home led to his arrest in connection with the robbery Wednesday night of the home of P. J. McFarland, 112 Compromise street. Two revolvers, a watch and some trinkets were stolen. McFarland recognized the revolver. This morning Patrolman Thomas English went to Lennon's home and arrested the boy, who, it was said, was sleeping with a revolver under his pillow. Later police arrested Edward Roberts, 13, of 500 Compromise street, and Mike Munich, 12, of 72 Compromise street. All were turned over to Juvenile Court.

EXPLOSION IN FIREMEN'S PARADE INJURES YOUTH

JOHNSTOWN, Pa., Aug. 17.—Anthony Pfister, 18, of Carrolltown, was severely burned when a quantity of powder ignited in an automobile in which he was riding in the Cambria County Volunteer Firemen's parade at South Park yesterday. He is in Mercy Hospital.

Dems Plan Farmer Bank

By LAWRENCE SULLIVAN.
International News Service.

NEW YORK, Aug. 17.—Wall street was stirred today by apparently well-founded reports that the Democratic campaign managers are seriously considering one of the most daring plans of appeal for the farm vote ever suggested in American politics—a plan to organize a New York bank with $50,000,000 capital to extend easy credit to the agricultural regions for the marketing of the now maturing crops.

A. F. C. Fiske, well known in the financial district for his connection with one of the largest insurance companies in the country, acknowledged today that "informal discussion" of such a plan had occurred.

John J. Raskob, chairman of the Democratic National Committee, and William F. Kenny, wealthy New York contractor, the principal financial backer of the Smith preconvention campaign, are named in Wall Street gossip as two of those interested in the preliminary discussions of the project.

Raskob declined to discuss the Wall Street reports further than to affirm that a suggestion had been made to him by farm leaders earlier this week that wealthy friends of Gov. Smith league together in some plan to assist the farmers during the campaign.

Should the bank be organized with a capital of $50,000,000, it would make financial history as the largest original capital of any American bank. A number of banks have larger capital investments, but they represent mergers and the pyramiding of years of profits rather than merely the original nest egg.

DRIVER LOSES LEG WHEN TRAIN CRASHES TRUCK

WASHINGTON, Pa., Aug. 17.—Rudolph Manella, 20, married, of Sygan, is in St. Francis Hospital, Pittsburgh, his leg severed and other serious hurts as a result of a work train on the Bishop branch of the Pennsylvania Railroad crashing into a large truck of the A. G. Tothey Co., at Treveskyn. Manella, truck driver, was backing the machine across the railroad.

FLAG GIVES BEST TEST OF COLOR MOVIE FILMS

NEWARK, N. J., Aug. 17.—During tests of a new system of color-films, the subjects were selected to depict striking hues were: An Everglades scene, an overripe banana, a luscious peach and the national flag. And the last, spectators held, gave the most thorough test.

Pittsburgh Sun-Telegraph

FRIDAY, AUGUST 17, 1928

2 Slugged, Left in Street

Two aged men were beaten and left unconscious in the street early today, victims of highwaymen. One is reported in a critical condition in a hospital and the other is confined to his home. The loot amounted to only $10.

Slugged by two Negro highwaymen, one of whom wielded a blackjack, Christopher Antipietro, 65, of 340 Waashington street, was left unconscious in Twenty-eighth street near Liberty avenue. He is in the West Penn Hospital suffering a probable fracture of the skull. The thugs were frightened away without obtaining the $4 in his pocket.

Struck on the head with the butt of a revolver, Charles Straub, 60, of Welsh road, South Side, was robbed of $10 early today. Two highwaymen pounced upon him in Birmingham avenue near Twenty-second street, and after striking him and taking his money, they left him lying in the street. After being treated at the South Side Hospital he was taken home.

Two in Prison 30 Hours After Arrest

BUTLER, Pa., Aug. 17.—Clarence Lasher, 21, of Tarentum and Clarence Harmon, 25, of New Kensington, were in the Allegheny County Workhouse today, imprisoned 30 hours after they had been arrested for selling intoxicating liquor at Claytonia. They pleaded guilty, accepted sentence and helped to establish a new record in Butler court.

NATIONAL HEAD SPEAKS TO BRADFORD GRANGE

TOWANDA, Pa., Aug. 17.—(AP.)—Grangers and their families from many communities in this section of the state yesterday attended the eighth annual picnic of the Bradford county grange. L. J. Taber, master of the National Grange, and E. B. Dorsett, master of the State Grange, were the speakers. Mr. Taber declared it is not farm relief the agriculturist is seeking, but equality of opportunity and equality of reward. Mr. Dorsett said the State Grange aimed to add 5,000 new members during this year.

WET REGAINS LEAD IN OHIO PRIMARY

COLUMBUS, O., Aug. 17.—(AP.)—Rectification of two mistakes by county boards of elections in tabulating figures in Tuesday's primary, has placed Graham P. Hunt, Cincinnati, again in the lead for the Democratic short term senatorial nomination after first dropping him behind Senator Cyrus Locher of Cleveland.

Latest figures give Hunt an unofficial plurality of 445.

Discovery of the two discrepancies, however, and the possibility that more might come to light with further rechecks emphasized that the complete official count will be necessary to determine the winner.

ERROR OF 10,000

Hunt was leading by more than 10,000 votes yesterday on the face of almost complete unofficial returns to the Associated Press, when Cuyahoga county election officials discovered an error of 10,000 in Hunt's vote. This dropped the Cincinnatian 76 votes behind Senator Locher.

Last night, however, election officials in Allen county discovered the Allen county vote had not been added to the Lima City vote for Hunt, giving him 520 more votes than previously reported. This swung Hunt into the lead again. The unofficial totals standing: Hunt, 93,469; Locher, 93,024.

Hunt campaigned as a liberal, while Locher was endorsed by the Ohio Anti-Saloon League.

MT. VESUVIUS GETS VIOLENT

International News Service.

NAPLES, Italy, Aug. 17.—The eruption of the volcano Mount Vesuvius increased in violence today. A new mouth has opened in the crater, from which molten lava is streaming. Dr. Malladra, director of the Mount Vesuvius observatory, is growing anxious over the increased activity of the volcano.

RAIDS MADE BY N. S. POLICE

A club on the second floor of 919 Nance way, was raided last night by North Side police, who say they seized 20 cases of home brew. They later arrested Andy Kimmell, 52, on a charge of keeping a disorderly house.

Raiding the fruit store of Joe Camarada, 918 Federal street, the second time within a week, police found several pints of moonshine, they say.

VETS READY FOR GREAT SUN-TELEGRAPH PICNIC

They're all getting ready for the grand reunion at Kennywood Park a week from tomorrow. Telephone calls and letters from veterans and veteran organizations continue to reach the Pittsburgh Sun-Telegraph which, on Saturday, August 25, will be host to thousands of veterans of all United States wars.

William G. Blough, secretary, One Hundred and Eleventh Infantry Veterans' Association, will have a table just inside the gates where he will identify all members of the organization. Then the members of this organization, and all others from the Civil War down to the latest "punitive expedition" in Nicaragua or Haiti, will be given strips of tickets to various Kennywood amusements.

Civil War veterans and wounded World War veterans now in Pittsburgh hospitals, not only will receive the tickets given all veterans, but also will be the very special guests of The Pittsburgh Sun-Telegraph at luncheon. Automobiles will be provided to take the veterans to and from hospitals.

Belgian's Poisoning Denied

PARIS, Aug. 17.—(AP.)—Reports that poison had been found in the viscera of Capt. Alfred Lowenstein, the Belgian financier, who was killed when he fell or stepped from an airplane 4,000 feet above the English Channel, were denounced as "pure fantasies" yesterday by experts who were analyzing the organs.

The report was originally attributed to Dr. Paul in a dispatch received a few days ago from Boulogne. He denied its authenticity and was joined in that denial by Dr. Kohn-Abrest, the latter being the analyist appointed by the Boulogne court. Both said that their work was not finished.

"Up to now there is nothing to support the poison theory," said Dr. Paul. "I never said there was nor that there was any indication of a toxic condition in the intestines, for the very good reason that Dr. Kohn-Abrest, with whom I discussed the subject, will not have finished his experiments for another fortnight. It will be a week after that before my report is ready."

Dr. Kohn-Abrest issued a formal statement describing himself as the sole expert appointed by the Boulogne court and saying that the published reports a n e n t poison traces were pure fantasies. He added that he would terminate his tests in about eight days, then prepare his report and communicate it through regular channels to the judicial authorities.

HUNTING ONE SUSPECT, AGENTS GET TWO MORE

For the second time in as many days prohibition agents reported seizing whisky in a saloon, at 814 Madison avenue, where they went in search of a man who is thought to frequent the place. Late yesterday, Eugene Spwetz, 49, was arrested when agents say, they saw him handling liquor there. In a raid Tuesday another man was nabbed. The raiders were hunting an East Ohio street saloonkeeper to serve a temporary padlock injunction.

Confession Bares Loot In 9 'Jobs'

Louis Iovino, 19, 7332 Dennison avenue, Swissvale, is reported to have confessed nine robberies to Squirrel Hill police today. He implicated Russel Woods, 17, 7330 Burton avenue, and his brother, Ray Woods, 7338 Burton avenue, Swissvale, who denied participation in other than two robberies.

Loot stolen by the three, Precinct Detectives Scott and Rupert declared, will total thousands of dollars. They made a practice of rifling houses whose owners were away on vacation. They admitted taking clothing and silver valued at $1,000 from the home of T. M. Rees, 541 South Braddock avenue, Squirrel Hill, and six watches, $30 in cash and clothing from the home of Dr. A. C. Amos, 210 Carnegie Place.

DALLAS MAYOR BOLTS SMITH

DALLAS, Tex., Aug. 17.—(AP.)—Mayor R. C. Burt of Dallas, Democrat, announced today he would support Herbert Hoover, Republican presidential nominee, in the November election.

BROKE AND HUNGRY HIS EXCUSE FOR STEALING

"Broke" and hungry, Manuel Delgabo, 29, Wylie avenue, entered the home of John M. Allen, 2225 St. Luke's square, North Side, with a companion and took clothing and jewelry valued at $500, he admitted to Magistrate John M. Orie in Central Police Court today. Delgabo was arrested with his companion, Pete Aroso, 27, Dixon street, Homestead, by City Detective Frank Malone in Penn avenue near Tenth street with a suitcase containing articles stolen from the Allen home. Both were held for court.

TEETH, EXTRA FANCY, QUOTED AT $5,000 SET

CHICAGO, Aug. 17.—(AP.)—The installment business has extended to teeth. Dental technicians hear of sets up to $5,000—upholstered, brakes, 'n'everything—to be bought on time payments. But if the purchaser falls behind, a collector will appear and jerk back the goods.

CURTIS SET TO HEAR "NEWS"

TOPEKA, Kan., Aug. 17.—(AP.)—His 68 years well seasoned by the sun and winds of the western plains, Senator Curtis, of Kansas, has given a ready assent to the call of his party for that heavy role of campaign "stumping" on which it usually relies in its vice presidential candidate.

Tomorrow Senator Curtis will be notified formally of his nomination by the Republicans for vice president. Sunday he will set forth on the campaign and his first trip carries the veteran half way across the continent. His trail then will lead first to the East, thence South, and finally back into his homeland in the Middle West and Northwest.

"I never felt better in my life," remarked the Senator here as he discussed his plans.

RHODE ISLAND FIRST

Rhode Island gets the first call on his speaking tour. He will address a meeting of Republican leaders at Rocky Point August 23.

From Rhode Island Senator Curtis will go to Syracuse, N. Y., speaking at the state fair there on August 28. Maine and Massachusetts will be visited before he turns southward for Kentucky and probably Tennessee.

Meanwhile he is enjoying the handshaking and visits of old friends here at home as he awaits the notification exercises to be held tomorrow at 5 p. m. on the statehouse grounds.

Arriving hosts of Republican leaders to the Kansas capital for notification ceremonies drew the Senator down to headquarters today, where he could visit more freely. Among those expected today was Senator Fess, of Ohio, temporary chairman of the Republican convention, who will inform Senator Curtis formally on behalf of the convention of his nomination.

DEMOCRAT PREDICTS 3RD WARD FOR SMITH

Charles McCall, Democratic chairman of the Third Ward, at a meeting of the ward committee last night in Franklin Public School, predicted that Gov. Alfred E. Smith would carry that ward for President. Plans for an extensive campaign for Smith were formulated. It will begin within a short time. Democrats of the ward were invited to attend a dinner and radio party at the Fort Pitt Hotel next Wednesday evening, to listen to the acceptance speech of Gov. Smith.

Pictorial Story -:- Activity at Annual Waynesburg Fair -:- Farm District Holiday

ANNUAL

Waynesburg, Pa., is doing little work these days, as it holds its annual fair. This is the judging ring for American Delaine sheep from that district.

THEIRS

Kathryn (left) and Mary Hughes raise pumpkins and squash. They raise such good ones that they can win prizes at the Waynesburg Fair. They exhibit the products.

RACES

Races, of course, and other athletic events are a part of the fair program. There are many prize harness horses gathered at the fair grounds for the harness card.

RIBBON

A ribbon fell to this Jersey heifer, owned and held here by Emogene Post. Her friends, admiring the animal, are Gertrude and Hope Andrews.

PHOTOS BY PITTSBURGH SUN-TELEGRAPH.

WANTS IT

Claire Boden could scarcely be persuaded to forsake this lamb.

10 DEAD AS STORM SWEEPS 4 SOUTHERN STATES

FLOOD CRACKS DAM; RUIN HEAVY

ATLANTA, Ga., Aug. 17.—(AP.)—Five southeastern states counted 10 dead and [illegible] property damage in the wake of storms and floods today.

In the wake of receding waters railroads, telegraph and telephone companies were struggling against heavy odds to restore communication lines which were broken by raging waters in Virginia, North Carolina, South Carolina and Georgia.

Property owners in those states contemplated thousands of acres of wrecked farm land, destroyed and damaged homes and buildings, as well as unestimated bridge and highway damage which cannot be restored for months.

While showers were forecast for the affected states today, the drenching rains and storm winds of the last few days apparently had subsided.

Probably the greatest menace obtained along the Broad River in South Carolina, which is the drainage channel for the western edge of North Carolina as well, where a Lockhart Power Company dam had already burst near Union, S. C.

The structure, 1,000 feet long and 18 feet high, cracked at midnight, threatening as a result the Broad River valley dams to Columbia. While officials said there was no danger to residents in the valley, some 50 families were declared by an officer at Union, S. C., to have moved to safety in the territory immediately below Lockhart.

THE DEAD:

As communication was restored last night and today, reports came in of great damage throughout the Piedmont areas and loss of life was believed definitely fixed as 10. They were Myrtle Young, 11, Hickory, N. C., drowned; Guy Young, 9, Hickory, N. C., drowned; Arvin Blythe, Hendersonville, N. C., drowned; John W. Jones, Ashley Heights county, N. C., tornado victim; unidentified man, Ashley Heights, tornado; L. Marvel Simms, 50, Ariel, S. C., drowned; Ballenger Hudson, Ariel, S. C., drowned; Jesse Dove, Roanoke, Va., drowned; A. A. Craft, Springwood, Va., drowned; Miss Ethel Allen, Warrenton, Va., dropped dead of fright while crossing Roanoke River bridge over flood.

BUTCHER FOUND HANGING SUICIDE, CORONER TOLD

The body of George Foltz, 35, a butcher, was found last midnight, hanging from water pipes in the basement of his shop at 2107 Murray avenue. Members of his family, alarmed when he failed to return to his home at 765 Greenfield avenue after work, had instituted a search. An employe of Foltz found the body. The report to the coroner said Foltz had committed suicide.

MAN SENT TO PRISON AFTER TWO-YEAR HUNT

BUTLER, Pa., Aug. 17.—Ellsworth Shaffer, 24, of the Zelienople district, who eluded officers for two years and married in the interim, yesterday began a year's term at the Allegheny county workhouse. He also was fined $100 on his admission of robbing a home with the help of three other man, who have been convicted.

Tagged Twice, Gets Third Protesting

Meyer Rosen of 2312 Shady avenue, collected three tags for traffic violations yesterday on a short business trip to Wilkinsburg.

Returning to his machine after having parked it in Penn avenue he had found two tags, one for parking in a prohibited area and the other for parking too far out from the curb.

Driving to the police station to protest he left his machine in the street and received a third tag for parking too far from the curb.

He will be arraigned before Burgess J. R. Langley.

AUTOS KILL TWO CHILDREN

CHARLEROI, Pa., Aug. 17.—Elizabeth Revetta, 7, daughter of Mr. and Mrs. Joseph Revetta, of East Monongahela, was fatally injured by a car operated by Roland Hughes, 50, of Donner avenue, Monessen. Hughes surrendered to police after taking the girl to the Monongahela Hospital.

Frank La Fronte, 8, son of Mr. and Mrs. Frank La Fronte, Sr., Park avenue, Monongahela died of a fractured skull. He was struck by an automobile driven by Mike Struniak, of Freye station, Monday

SWITCHING DEVICE MADE HERE TO BE EXPLAINED

How a new railroad switching device invented in Pittsburgh will save railroads millions of dollars and shippers much time, will be explained with an illustrated lecture in the auditorium of the Chamber of Commerce on September 17, according to William L. McKinney, assistant traffic secretary of the Chamber.

The new system, developed by the Union Switch and Signal Company, has been installed in the Boston and Maine Railroad yard at Somerville, Mass., and, by eliminating the use of switchmen, riders and inspectors, will handle 1,000,000 cars a year at a saving of $800,000, according to a statement issued by the Swissvale company.

In the Illinois Central Railroad yards at Chicago the new system has reduced the cost of handling cars from $3.6 to 50.8 the statement asserts. The new device is an arrangement of brake shoes located along and parallel to the tracks. Compressed air, working on a piston, forces the shoes against the car wheels, producing a braking effect similar to human hands.

THRONGS VIEW EXHIBITS

KITTANNING, Pa., Aug. 176—The Armstrong County Fair, held near Ford City, under the auspices of Bowser Bros. and Company of Ford City, which opened yesterday, will close tomorrow. More than 10,000 people were on the grounds yesterday. Tomorrow's crowd is expected to exceed that. The fair remains open day and night. The agricultural, industrial, poultry, fruit and stock exhibits surpassed those of other years.

The races were the best ever held here, a novelty being a race between a horse and an automobile. The auto won by a scant margin in a distance of 75 yards. Cups were given by various banks and individuals to the winners. Purses were about $300. Today's program consists of races and stunts day and night.

Town Moves from Oil Lamps to Electricity

WASHINGTON, Pa., Aug. 17.—Independence, historic village west of Washington, which never even knew the convenience of natural gas for lighting purposes, having used oil lamps generally since they replaced the candle, is enjoying the comforts of electricity. Current was turned into the recently completed lines last night for the first time.

The village is one of the oldest in the county.

THREE INJURED IN CRASHES

Two persons were injured when two automobiles collided on the Fox Chapel road, near Aspinwall, last midnight. Mrs. Emma Beery, 42, 5427 Carnegie avenue, rear, is in the Pittsburgh Hospital with a fractured left leg and Albert Proctor, 418 Hastings street, was cut on the left side of the head.

John Palsey, 61, of 7143 Hermitage street, suffered a possible fracture of the right thigh when his automobile collided with a Bloomfield street car at Baum boulevard and Millvale avenue this morning.

May-Stern's August Sale

Every day achieving new triumphs in value-giving! Presenting bargains never dreamed of—new low prices startling all Pittsburgh! And for Saturday we offer suite values to win even greater response—offers so remarkable that we anticipate an overflow business day. Join the throngs of thrifty—be among the bargain-wise who are taking fullest advantage of the sensational August Sale at May-Stern's.

Saturday Night Only!

32-Piece Set of DISHES

$2.98

Genuine imported Hollandware consisting of 32 of the more important dinner pieces. Exquisitely decorated.

Saturday Night! 6 to 9 Only

No Mail or Phone Orders Accepted.

Open Until 9 P. M. Saturday

By Kroehler!

A 3-Pce. Loose Cushion Bed-Davenport Suite

$142

The lowest price we've ever been able to quote—even in an August Sale—on a famous "Kroehler" suite with loose cushions. Furthermore, it is upholstered in a rich jacquard and, of course, has all of Kroehler's well known inner quality construction.

Suite consists of full-size davenport bed, fireside chair and Club Chair

$10 Cash—$10 Monthly.

Outstanding for Quality and Beauty—this

4-Piece Walnut Suite

$139

Just a glance and you KNOW it is underpriced in May-Stern's August Sale. There is quality in every detail and artistry in every line—choice walnut veneers combined with other hardwoods; carvings; duo-tones; ornamental contrasting tracings; dustproof top and bottom drawers with mahogany interiors. Consists of charming bed with fancy carved footboard; popular French vanity case; smart dresser and your choice of the spacious chifforobe or the stylish mirrored valet.

$10 Cash—$10 Monthly

The "Graceline" Outfit

Consists of: Steel Bed, 50-lb. Mattress, Link Fabric Spring

$22.50

Positive proof that the August Sale prices are undoubtedly lower at May-Stern's. The "graceline" bed has a distinct appeal; in walnut color. The fifty pound mattress is 100 per cent pure cotton, well tufted and with heavy roll edge. The link fabric spring is highly resilient.

$2 Cash—$2 Monthly

China Cabinet $28 Extra

Distinctly Fine 8-Piece Dining Suite

$127

Such elegance, such lavish ormentation and decoration inspired the cabinet makers to give their utmost. Heavily turned legs, artistic stretcher bases, countersunk door panels, fancy overlay panels—all these in a suite at $127. Sixty-inch buffet, six-foot extension table, jacquard covered host chair and 5 side chairs. All fronts matched walnut veneers; oak interiors.

$10 Cash—$10 Monthly

Governor Winthrop Colonial Desk

$59.75

A true, authentic reproduction of the original, historic Colonial desk as approved by the famous old governor. Elegant serpentine front; genuine mahogany in combination with other choice cabinet woods; drop-down writing surface; numerous compartments, etc. A high quality desk at a startling low August price.

$5 Cash—$5 Monthly

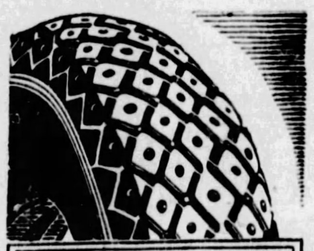

Englert Tires On Credit

Rigidly adhered to 12-month guarantee! All tires cut by stone, glass curbing, steel rail, etc., are repaired FREE! No 'second-line' tires—these are the custom built, quality-made tires of the Englert company! Our genuine guarantee only possible because of their super-quality construction.

$27.50 *Allowance for Your Old Electric Washer on*

The Quick! Coffield

Washer With Gold Seal Wringer

For a limited time only, we will allow you $27.50 for your old electric washer on a brand new Quick Coffield with the Gold Seal Wringer. It has large copper tub; is fully guaranteed. This $27.50 allowance will be a discount from the nationally established, never-changed standard price. In addition to the allowance we offer special terms:

Pay $2 Per Week

One-Day Radio Clean-Up

All battery operated and electric sets! Odds and ends! Demonstrators! Floor samples! Call early in the day as the quantities are limited! All standard make radios at a fraction of their original prices!

$ 39.50	Freshman 6-F-8, reduced to	$ 9.75
$ 54.00	Freshman 7-F-2, now slashed to	$19.75
$ 75.00	Famous Crosley Console Radio, now	$25.00
$ 79.00	Steinite Console Radio	$29.75
$ 85.00	Freshman 7-F-3 Console Radio	$39.75
$119.50	Freshman 7-F-5 Console Radio	$49.75
$125.00	Famous Freed-Eisemann, now	$55.00
$100.00	NR-9 Freed-Eisemann, now	$59.00
$125.00	Argus Electric, now only	$65.00
$125.00	Steinite All-Electric, now	$75.00
$100.00	No. 991 Steinite Electric	$79.00
$147.00	Freshman A11-Electric Radio	$85.00
$ 27.50	Farrand Console Speakers, now	$13.75
$ 35.00	U. S. L. "B" Eliminators, now	$18.75

Terms As Low As $1 Weekly

May, Stern & Co.

"THE MOST LIBERAL CREDIT FURNITURE STORE"

914 to 920 Penn Avenue

The first cost of a Gulf Oil Heater is moderate, the upkeep is less than that of any other equally efficient source of heat. Works automatically. A big help to wife and babies while you are away. Our booklet contains the proof—send for it today.

Heat With Oil

Gulf Burners Can Be Purchased on the Budget Plan

Manufacturers' Distributing Co.

325-327 PENN AVE.

Pittsburgh, Pa.

Phone Court 0507

Dr. Scholl's Foot Comfort Service for Men and Women

FEICK BROS. CO.,

Pittsburgh's Leading Surgical Supply House

811 LIBERTY AVENUE

Pittsburgh

B. K. ELLIOTT CO.

OPTICIANS

126 Sixth Street

4010 FIFTH AVENUE

Callouses

Quick, safe, sure relief from painful callouses on the feet

Dr. Scholl's Zino-pads

BEST TOWN HALL SITE IS SOUGHT

DESCRIPTIONS MUST GO WITH PROPOSALS

Definite information on four points should accompany suggestions as to town hall sites that may be made by citizens at the open meeting which the County Commissioners will hold Wednesday, August 22, at 2 p. m., to consider the project.

Those who make recommendations should be prepared to give:

The exact location,

The dimensions,

The parking facilities, and

The proximity to railroad sidings.

Some idea as to the price at which the land could be obtained should also be given.

The County Commissioners, it was stated, desire the co-operation and counsel of well-informed citizens in the selection of the site; but mere vague suggestions will not receive the consideration that will be given clean-cut definite proposals.

The citizens voted $6,000,000 of bonds for the town hall at the recent election, and the Commissioners feel that they should proceed with the utmost care in the expenditure of the money.

WILL PROBE PROPOSALS

Joseph G. Armstrong, chairman of the board of County Commissioners, said:

"Upon receipt of all suggested sites from persons who feel that the ones they are interested in will afford the necessary advantages for such a building, they shall immediately be turned over to Norman F. Brown, director of the County Department of Public Works, to make a survey and report.

"These suggested sites are solicited by the bord of county commissioners from the people in order that they may more freely participate in its future activity and thus encourage its purpose through civic pride and community interest.

"After all sites have been subject to an investigation by our engineers and the elimination process has been completed, the number of sites apparently suitable shall then be taken up by the board of County Commissioners and referred to our County Planning Commission.

"In the meantime I will arrange for a conference with the chairman of the town hall committee of the Chamber of Commerce—Mr. George Davison—in order that we may discuss the situation and go over the valuable data which this committee has procured through years of study."

THE WEATHER

Local Forecast.

Showers tonight and probably Saturday morning; not much change in temperature.

General Indications.

Western Pennsylvania and Ohio—Showers tonight and probably Saturday morning; slightly cooler in north portion Saturday.

West Virginia—Showers late tonight or aturday; slightly warmer tonight in east portion; cooler Saturday in northwest portion.

Hourly Temperatures.

(EASTERN STANDARD TIME.)

12 midnight	70	9 a. m.	67
1 a. m.	70	10 a. m.	68
2 a. m.	69	11 a. m.	71
3 a. m.	69	12 noon	74
4 a. m.	69	1 p. m.	75
5 a. m.	66	2 p. m.	76
6 a. m.	65		
7 a. m.	66		
8 a. m.	66		

Sunrise today... 5:32 Sunset today... 7:16

Observations for the 24 hours ended at 8 o'clock this morning.

Time.	Temp.	Hum.	Wind.	Weather.
8 a. m.	66	92	S.E.	Misting.

Temperature and Precipitation.

	1927	1926	1925	1924	1923	1922	1921	1920
High.	74	74	87	72	75	92	78	82
Low.	56	69	68	57	63	66	65	68
Mean	65	72	78	64	69	79	72	75
Prec.	.12	.19	.00	.39	.00	.00	.17	.00

Bulletin.

Observations taken by the United States Weather Bureau. The morning temperature readings were taken at 8 o'clock. The lowest temperature is for 12 hours ended at 8 o'clock this morning. Precipitation is for 24 hours ended at 8 o'clock this morning.

Station.	Temp. 8 a.m.	Temp. L.	Pre-cip.	Station.	Temp. 8 a.m.	Temp. L.	Pre-cip.
Atlanta	70	70	.12	Memphis	78	76	.00
Atl City	68	68	.52	Miami	82	80	.00
Bismark	48	48	.00	M'tgmery	74	72	.00
Boise	58	54	.00	Nashville	74	68	.00
Boston	76	70	.00	Nw Orlns	80	78	.80
Buffalo	72	68	.00	NewYork	70	70	.02
Chat'oga	72	68	.04	Norfolk	76	72	.02
Chicago	74	74	.00	Oklahoma	78	76	.00
Cincinati	68	66	.01	Omaha	66	66	.80
Clevelnd	70	66	.00	P'krsbrg	68	68	.30
Columbs	68	66	.00	Parry Sd	70	50	.00
Denver	58	58	.01	P'delphia	66	66	1.16
Des Mes	68	68	2.40	PITTSBG	66	64	.08
Detroit	70	68	.00	P'tlnd,Or	56	56	.00
Duluth	60	60	.04	St. Louis	76	74	.08
Elkins	64	62	.56	St. Paul	64	62	.28
Harrisbg	66	64	.32	S L City	64	64	.00
Helena	50	50	.00	San Ant	78	76	.00
Huron	56	54	.00	San Fran	52	50	.00
Ind'polis	72	70	.00	Seattle	54	52	.00
J'ksnvile	80	78	.00	Spokane	52	52	.00
Kan City	70	70	1.92	Tampa	78	76	.00
LittleRk	76	74	.38	Wash'gtn	74	68	1.78
Los Ang	62	60	.00	Winnipeg	56	54	.00
Louisvlle	72	70	.00	Y'stnePk	42	42	.00
Lynchbg	70	68	2.10				

Weather Conditions.

The western low pressure area now covers the Lake Region and the Ohio Valley states, lowest barometer, 29.82 at Fort Wayne and eastward, and now appears to be merging with the Lake Region low. It produced further heavy rains over a belt from Raleigh to Philadelphia, and light rains from the Gulf states to Pennsylvania.

Heavy rains occurred also at Des Moines, Kansas City, and Concordia in a belt of thunderstorms that includes the states of Colorado, Kansas, Missouri, Iowa, Illinois and Wisconsin.

Following the rain storm, the weather is decidedly cooler, which will be experienced over this section Saturday night and Sunday.

River Conditions.

Light showers occurred over the entire river district, and moderately heavy in West Virginia, from Lock No. 10 to the head of the Monongahela River. Stage at Pittsburgh is 10.5 feet; Dam No. 2, 8.6; and Dam No. 6, 7.6 feet. The dams are up. There will be little change in the stages.

PRINCESS ENGAGED

Photo by International Newsreel.

PRINCESS MARIE JOSE

Princess Marie Jose, Belgium, it has become known through a discussion between Pope Pius and Cardinal Gamba, is bethrothed to Prince Humbert, Italy. Today, all of European royal families and diplomats are stirred by the alliance.

"TOLD ME I COULD SHOOT," HUSBAND QUOTES VICTIM

UNIONTOWN, Pa., Aug. 17.—In probably fatally shooting Abe Fickman, 35, a merchant of Thompson No. 1, Mick Burcik, 20, married since last November 1, said that he was merely carrying out the wishes of the victim.

Fickman is believed to be dying in the Uniontown Hospital. He was shot twice in the head and once in the chest.

Here is Burcik's story to the police, it was reported:

"Yes, I shot him and I am sorry now, but what was I to do? I loved my wife and when Fickman persisted in running around with her it was either his life or my happiness.

"A short time ago when he and my wife admitted friendly relations, Abe told me that if he ever ran around with my wife again that I could shoot him dead and that's what I tried to do.

"When I was told that he had been seen in Republic with my wife, I got mad—yes, I guess I went crazy.

"At any rate I got my gun and went to his store, where I told him I was going to give him just what he deserved and then fired four shots at him.

"My wife told me that Fickman, for whom she had worked as a clerk, had made love to her and that she couldn't live without him. Then I agreed to get a divorce, but she complained that she could not live without me.

"I went to Mrs. Fickman about the matter, but she said she would take her husband's word in preference to mine.

"Then the men in the mines kept telling me about seeing my wife and Fickman together. All these things unbalanced my mind, I guess, and that's why I shot Abe."

SHOCK VICTIM MAY RECOVER

CHHARLEROI, Pa., Aug. 17.—Eddie Stewart, 11, son of Mr. and Mrs. Joseph A. Stewart of North Charlerol, has fought through the fourth day of his battle for life after being burned by near contact with a 25,000-volt high tension line here Sunday. Charleroi-Monessen Hospital attaches declared the boy has a chance to live now, although he will be maimed.

He tried to touch the wire on a "dare" after climbing into the wirenest of a high tension line tower, playmates say.

85TH REGIMENT VETS TO MEET AUGUST 28

WASHINGTON, Pa., Aug. 17.—Veterans of the Eighty-fifth Pennsylvania Volunteer Infantry, in which hundreds of Western Pennsylvanians saw service in the Civil War, will hold their fifty-sixth reunion at the Central Presbyterian Church, Brownsville, Tuesday, August 28. Charles E. Eckles, of West Brownsville, is active president of the organization. J. A. Swearer, 1457 Greenmont avenue, Pittsburgh, is president emeritus. J. B. Bell, of Blairsville, is secretary.

LOFTIS BROS. & CO. EST'D 1858

The Old Reliable Credit Jewelers—Largest in the World

Loftis Building, 616 Liberty Ave.

S. E. Cor. Liberty and Oliver Avenues

DIAMOND IMPORTERS SELLING DIRECT TO THE PUBLIC

DIAMONDS Cash or Credit WATCHES

Visit Our 70th Anniversary Sale

We are celebrating the completion of our 70th year in business with a spectacular sale of the finest diamonds, watches, jewelry, silverware and gift articles at the lowest prices in our history. Sale lasts during the entire month of August—visit our store early. No money down.

"Poppy"
Three blue white Diamonds; solid 18-k white gold ring. Regular price $175, special at $154.75
"Theresa"
Blue white Diamond, solid 18-k white gold ring. Regular price $300, special at $267.50
"Kathie"
Blue white Diamond — solid 18-k white gold ring. Regular value $50, special at $42.50

$4.50 a Week $7.50 a Week $1.25 a Week

This month—August—we also celebrate our 23rd anniversary in Pittsburgh. Come in and see the values we are giving in honor of our double anniversary—big values throughout the whole store.

Diamond Wedding Rings

Beautiful wedding rings in solid 18-k white gold and solid platinum, set with brilliant blue white Diamonds.

Prices Range from $22.50 up

Wedding rings, engraved solid 18-k white gold, without Diamonds, $7.50 up.

Community Plate

The "Colonial" Cabinet, 29 pieces..... $40

$1 a Week

We also carry all patterns in 1847 Rogers Bros. Silverware

Fancy Rectangular Wrist Watch

Very attractive, has solid 14-k white gold case, fitted with reliable 15-jewel movement. Engraved silver finish dial..... $25

$1 a Week

Many other styles at $10.65, $15, $18.75, $22.50, $25, $27.50 and up. Diamond Wrist Watches at all prices up to $2,000

The New Elgin "Legionnaire"

Very latest Elgin strap watch. Cased and timed at the factory. Comes in a variety of styles, from

$19 to $27.50 $1.00 a Week

See Our Store Windows for Special Bargains

Expert watch repairing. Wedding rings modernized. Lowest prices. Call or write for catalog 418. Phone Atlantic 6045-6046 and salesman will call.

OPEN DAILY TILL 6:30 P. M.; SATURDAYS TILL 9:30

Established 1879

Made in the Richman Factories —Sold Direct to You

RICHMAN'S CLOTHES

There are no post-season or pre-season sales in the Richman stores. Here, you are sure of finding the latest style ideas and the greatest possible value, day in and day out, regardless of the season.

You can buy clothes of Richman quality at $22.50 only because Richman resources, the Richman direct-from-factory selling plan, and the highly efficient Richman production methods save you a large part of the usual cost of making and marketing clothes.

The new suits and topcoats we are now showing for early fall wear are the finest we have produced in our half century's continuous operation—the finest, we honestly believe, ever offered at $22.50, or a price near that figure.

And the Richman reputation for fair dealing, together with our millions in assets, stand back of all the clothes we make and sell. When you buy Richman's Clothes you are investing in clothes satisfaction and clothes service.

You can pay only one price in a Richman store—$22.50 for any suit, topcoat or tuxedo suit you choose.

Extra Trousers—$3, $4, $6

The Richman Brothers Company

Johnstown Store, 538 Main St.
Wheeling, W. Va., Store, 1217-1219 Market St.
New Castle Store, 131 E. Wash'gton St.

221-223-225 Fifth Ave.
BETWEEN WOOD AND MARKET STS.
OPEN SATURDAY EVENINGS UNTIL 9 O'CLOCK

Just One Richman Store in Pittsburgh

GIMBELS DOWNSTAIRS STORE

Saturday! Specials Until 1 P. M.

Four Cool Shopping Hours! Remarkable what can be accomplished in this airy, well ventilated Downstairs Store from 9 A. M. until 1 P. M.

Women's and Misses' Silk Dresses $6.00

An exceptional group of flowered crepe, wash crepe and georgette dresses at a price that will warrant your buying several. Beautiful tailored and dressy types in broken sizes, 14 to 44.

Gimbels Downstairs Store—Lower Level

Black Silks, Special!

Special groups of the ever-popular black silks at substantial savings.

36-Inch Satin Faced Charmeuse, yard $1.00
40-Inch Heavy Washable Crepe de Chine, $1.27
54-Inch Cheney Bros. Silk Chiffon, yard $1.57
40-Inch Heavy Quality Satin Crepe, yd. $1.97
40-Inch Cheney Bros. Washable Crepe, $1.57
40-Inch Weighted Silk Georgette Crepe, $1.67
40-Inch Heavy Silk and Wool Bengaline, $1.57
36-Inch High Lustre All-Rayon Satin, yd. 77c

Gimbels Downstairs Store—Lower Level

Voile and Muslin Undermuslins 57c

Pretty pastel shades and white tailored and lace trimmed models. Regular and extra sizes. (Upper Level)

Corsets, Girdies and Corsettes $1.00

In fancy figured rayon material. Fine fitting and well reinforced. Complete size range. (Upper Level)

For School! Boys' Wool Knickers $1.37

Just the thing for boys' school wear. All-wool knickers in suiting patterns. Fall shades of tan and gray in stripes and overplaids. All full lined and full cut. Sizes 8 to 17. Strongly stitched for hard wear.

Gimbels Downstairs Store—Upper Level

Cotton and Felt Mattresses $6.94

Felted on top and bottom with pure layer felt, 100% cotton centers, rolled edges and carefully tufted. All wanted sizes. (Lower Level)

Women's Silk Hose 67c Pair

Exceptionally fine quality hose in a variety of colors and patterns; all sizes. Irregulars of a better grade. (Upper Level)

Unpainted Kitchen Chairs $1.00

Bow back style chair in a good grade of white wood. Thoroughly sanded, ready for the brush. (Lower Level)

Women's Thread Silk Stockings 87c Pair

Reinforced heels and toes, no-run garter tops, with pointed heels, wide color range. Sizes 8½ to 10. (Upper Level)

Men's Shirts and Shorts 57c ea.

B. V. D., Chalmer's and other well-known makes of shorts made of end-on-end madras, printed broadcloth, jacquard broadcloth, etc. Some with the famous 3-button French waistband. Balbriggan shirts of fine combed yarns.

Women's Neat Daytime Dresses 79c

Many pretty pattern prints made up in very attractive models. Dainty trimmings of white and solid colors. Sizes 36 to 46. (Upper Level)

56x76 Plaid Camping Blankets $1.24 Each

In neat plaids with colored borders. An ideal blanket for campers and tourists. Can also be used as an auto robe. (Lower Level)

Smart Trousers for Men $2.94

Pencil stripes, cassimeres, worsteds, serges and tweeds. Plain and fancy patterns. Sizes 29 to 44. For work or dress. (Upper Level)

Fine Assortment Juniors' Dresses $3.94

Beautiful dresses in all striped materials, tubs and a few of the better kind. In flat crepe and georgette. Sizes 13 to 19. (Upper Level)

Men's Wool Golf Socks $1.24 Pr.

Famous "Tru-Fab" and Other Makes at Less Than Half Price

Wool worsteds in the smartest looking plaids and checks of the season. Beautiful colorings. Get your late summer and fall supply at this low price.

Gimbels Downstairs Store—Upper Level

CONCERT GROUP, SEXTET, GO ON AIR TONIGHT

QUITE an array of musical talent has been assembled for tonight's program of the National Broadcasting and Concert Bureau. The program goes on the air at 10 o'clock and will be heard through WCAE. The entertainers will include Paula Hemminghaus, contralto; Dolores Cassinelli, soprano; Julian Oliver, tenor; the Classical Trio, which is an instrumental group composed of harp, cello and flute, and the National Choristers.

A program of quaint airs of sentimental interest will be presented by the Stromberg-Carlson sextet over KDKA at 10 o'clock. Vocal numbers will include "Annie Laurie," "Your Eyes Have Told Me So," "Carry Me Back to Old Virginny," "Gypsy Love Song" and "Treasure Chest of Memory."

Vocal and orchestral numbers will feature the Wrigley review, a 9 o'clock presentation over KDKA. Soloists will sing "Ship o' Dreams," "Love's Garden of Roses" and "After the Ball." A comedy duo will offer "I Met Mary on the Merry-Go-Round" and a novelty trio will present "The Bum Song."

Muriel Wilson, soprano, Hans Barth, harpsichord soloist, and an orchestra will be presented as "Milady's Musicians" in a program to be broadcast through KDKA at 8 o'clock.

Rosario Bourdon's new "Tango in D," never before performed in public or on the radio, is one of several special features on the Cities Service hour to be broadcast over WCAE at 8 o'clock. Arthur Ketelby's "Chinese Temple Garden," an orchestral selection by the composer of the more popular "In a Monastery Garden," gems from Victor Herbert's old Broadway success, "Angel Face," "Guitarerros," a lively Spanish serenade, and other selections by the Cities Service Orchestra, and a piccolo solo by Ross Hankins also will be offered.

Local features to be broadcast by KDKA will include the Lions Club quartet program, beginning at 6:00 o'clock, and the Automatic Agitators at 10:30 o'clock.

DAYLIGHT SAVING TIME.

Local Programs

BASEBALL.

KDKA (316)—5:30, 6:00, 7:00 and 11:00 p. m.

WCAE (461)—5:55 and 6:55 p. m.
WJAS (270)—11:00 p. m.
KQV (270)—7:00 p. m.

TIME.

KDKA (316)—6:00, 7:00 and 11:00 p. m.
WCAE (461)—7:59 and 10:00 p. m.
KQV (270)—11:00 p. m.

MARKETS.

WEATHER.

KDKA (316)—11:00 p. m.
KQV (270)—7:00 p. m.
WCAE (461)—12 Midnight.

FEATURES

6:00 P. M.

WCAE (461)—Dinner concert from Waldorf-Astoria. (From WEAF).
KQV (270)—Moore's Trio.

6:05 P. M.

KDKA (316)—Lions club quartet.

6:30 P. M.

KDKA (316)—Gold Spot Pals in children's program. (From WJZ).

6:48 P. M.

KQV (270)—Amos 'n Andy.

7:00 P. M.

WCAE (461)—Two piano recital by Adlyn Robinson and Eleanor Lowry.

7:03 P. M.

KQV (270)—Marty Schramm's orchestra from Paris Inn.

7:05 P. M.

KDKA (316)—KDKA ensemble, Victor Saudek, conductor, playing in William Penn Hotel.

7:20 P. M.

KDKA (316)—Week-end tours and probable weather conditions.

7:30 P. M.

KDKA (316)—Dixie Circus, featuring Uncle Bob Sherwood, veteran clown, in stories dealing with lions and tigers. (From WJZ).
WCAE (461)—Uncle Gimbee in program for children.
KQV (270)—Barney White and Plaza orchestra.

7:45 P. M.

WCAE (461)—Motor talk and highway report by C. H. Roth, secretary of Pittsburgh Motor Club.

8:00 P. M.

KDKA (316)—Milady's Musicians, featuring Muriel Wilson, soprano; Hans Barth, harpsichord soloist, and orchestra. (From WJZ).
WCAE (461)—Cities Service concert, featuring premier of Rosario Bourdon's new "Tango in D." (From WEAF).
KQV (270)—Watch Tower program.

8:15 P. M.

KQV (270)—Biblical questions and answers.

8:30 P. M.

KDKA (316)—Waldorf-Astoria orchestra. (From WJZ).
KQV (270)—International Bible Students' Association.

9:00 P. M.

KDKA (316)—Wrigley review, featuring vocal and orchestra selections. (From WJZ).
WCAE (461)—An Evening in Paris. (From WEAF).
WJAS (270)—True Story hour, offering musical travelogue. (From WOR).

10:00 P. M.

KDKA (316) — Stromberg-Carlson hour. Vocal quartet and Godfrey Ludlow, violinist, and Keith McLeod, vibraphone soloist. (From WJZ).
WCAE (461)—National Concert Bureau program, featuring Paula Hemminghaus, contralto; Dolores Cassinelli, soprano; Julian Oliver, tenor; the Classical Trio, instrumentalists, and the National Choristers. (From WEAF).
WJAS (270)—Kodak hour, presenting informal song program. (From WOR).

10:30 P. M.

KDKA (316)—Automatic Agitators in musical program.
WJAS (270)—United Concert orchestra. (From WOR).

11:00 P. M.

WCAE (461)—St. Regis Hotel orchestra, under direction of Vincent Lopez. (From WEAF).
KQV (270)—Jan Garber and orchestra.

11:30 P. M.

KQV (270)—Art Schamberg's orchestra in New China restaurant.

OUTSIDE PITTSBURGH

6:00 P. M.

WBZ (333) Boston—Miller's orchestra.
WJZ (454) New York—Gondoliers.

6:30 P. M.

WGY (380) Schenectady—Fort Orange Society orchestra.
WOAI (280) San Antonio—Music.

6:45 P. M.

CFCA (357) Toronto—Palais Royale dinner music.

7:00 P. M.

WBZ (333) Boston—Ramblers.
WEAF (492) New York—Wonder Bakers.
WTAM (400) Cleveland—Jesters.
WPG (273) Atlantic City—Morton dinner concert.
CKGW (312) Toronto—Romanelli orchestra.

7:30 P. M.

WGY (380) Schenectady—Players.
WEAF (492) New York—Morley Singers.
WGP (273) Atlantic City—Welch's Singers.

8:00 P. M.

WSB (476) Atlanta—Vick Myer's orchestra.
WJZ (454) New York—Milady's Musicians.
WBZ (333) Boston—Creatore's band.

8:10 P. M.

WPG (273) Atlantic City—Castillians dance orchestra.

8:30 P. M.

WPG (273) Atlantic City—Lanin's Troubadours.

9:00 P. M.

KTHS (500) Hot Springs—Arlington orchestra.
WHO (535) Des Monies—Tea Room orchestra.
WEAF (492) New York—Around the Piano.

9:30 P. M.

WPG (273) Atlantic City—Traymore concert orchestra.

10:00 P. M.

WCCO (405) Minneapolis-St. Paul—C. M. T. C. band.
WLS (345) Chicago—Special music.
KFI (469) Los Angeles—Symphonette.
KHJ (416) Los Angeles—Nightly Doings; concert.
KFAB (319) Lincoln—Symphony orchestra.
WPG (273) Atlantic City—Frankel's band.

10:30 P. M.

WCCO (405) Minneapolis-St. Paul—Merry Ramblers.
WJZ (454) New York—Studio.
WBAL (285) Baltimore—Musical Memories.
WPG (273) Atlantic City—Ambassador dance orchestra.
WBZ (333) Boston—Statler orchestra.

11:00 P. M.

CFCA (357) Toronto—Palais Royale orchestra.
WCCO (405) Minneapolis-St. Paul—Singing Fireman.
WOAI (280) San Antonio—Chamber of Commerce Entertainers.
WPG (273) Atlantic City—Silver Slipper orchestra.
WLS (345) Chicago—Showboat.
KFI (469) Los Angeles—Hawaiian baritone.
WTAM (400) Cleveland—Recital.
WOR (422) Newark—News; Paramount orchestra.
KHJ (416) Los Angeles—Music.

11:30 P. M.

WCCO (405) Minneapolis-St. Paul—Wheaties quartet.
KFI (469) Los Angeles—Symphonette.

12:00 MIDNIGHT.

WCCO (405) Minneapolis-St. Paul—Long's dance orchestra.
KFI (469) Los Angeles—Wrigley Review (Pacific network.)
WGN-WLIB (416) Chicago—Dream Ship; Porter's dance orchestra.

12:30 A. M.

KOA (326) Denver—Tenor; orchestra.

1:00 A. M.

KOA (326) Denver—Music Album.

1:30 A. M.

KOA (326) Denver—Artists' Studio.
KFI (469) Los Angeles—Pryor Moore's orchestra.

SOPRANOS ON AIR

MURIEL WILSON

Muriel Wilson, soprano, will be heard with Milady's Musicians over KDKA at 8 o'clock tonight.

DOLORES CASSINELLI

Dolores Cassinelli, also a soprano, will be featured during the Concert Bureau hour over WCAE at 10 o'clock.

COLUMBIA SYSTEM GETS "BLACK CROWS"

Moran and Mack, famous comedians known as the "Two Black Crows," have signed a contract to appear each Sunday evening on the Columbia Broadcasting system. They are to be featured in a series of productions with a supporting company of musical comedy proportions. The first broadcast is to be Sunday.

LUDLOW, AIR VIOLINIST, WEDS PIANIST'S SISTER

Here's a story of a radio romance in the studios of the National Broadcasting Company.

Godfrey Ludlow, nationally known radio artist and concert violinist, married Miss Bianca Gainsborg in New York just a week ago, it was learned today. Miss Gainsborg is the sister of Madame Lolita Cabrera Gainsborg, another radio artist who appears regularly as a pianist on programs with Ludlow. Keith McLeod, musical supervisor of the National Broadcasting Company, and also a radio pianist, was Ludlow's best man.

Ludlow was engaged to Miss Gainsborg for six months, he said, but the engagement was kept a secret. He first met Madame Gainsborg in the NBC studios and through her met the sister who now is his wife.

CURTIS ON AIR TOMORROW

The ceremony marking the notification of Senator Charles Curtis of his nomination as vice presidential candidate for the Republican party, will be broadcast tomorrow night. According to present plans, the broadcast will begin at 7 o'clock (Eastern Daylight Saving Time) and will continue for an hour. KDKA will be in the hookup.

The ceremony will take place in Topeka, Kan., where the Senator was born and grew to manhood.

Music by the Kansas State Band and vocal selections will open the notification ceremonies. Then Senator Simeon D. Fess, of Ohio, keynoter of the Republican national convention, will formally notify Senator Curtis of his nomination. Senator Curtis then will reply and in his speech is expected to take up issues and platform pledges of the present presidential campaign.

NEW SECRETARY CHOSEN BY ROCHESTER C. OF C.

ROCHESTER, Pa., Aug. 17.—Gordon W. Oyler, of Hamilton, O., has been elected secretary of the Chamber of Commerce of Beaver Valley, with offices here. He will begin his duties August 27.

SEEK CHAMPION RADIO BUILDERS

A champion amateur set builder is being sought. He or she will receive a silver cup. In addition eight cash prizes will be given for various classes of home built receivers. The awards are to be made in connection with the Radio World's fair in New York, September 17 to 22. The contest is to be divided in two sections, one for boys and girls under 16, and the other for persons 16 or over.

Tonight is CITIES SERVICE NIGHT

Tune in on the Cities Service Concert Orchestra and Cavaliers and hear a delightful program—offered you by Cities Service Company and its 100 public utility and petroleum subsidiaries.

8 to 9 WCAE

and 17 stations associated with National Broadcasting Co.

Drink to Your Own Health

Say Good-bye to Acid Stomach

by way of the delightful, palate pleasing

BRIOSCHI

Pronounced BREE-OSKY

The effervescent drink that everybody likes and which is good to everybody's stomach.
Famed the world over since 1880 as the best antacid. Even the children like it. Good to drink any time. 75 cents the large can of 24 drinks at your favorite druggist, any Italian store or any of the May Drug Stores.

SOLE DISTRIBUTORS

G. CERIBELLI & CO.

576 West Broadway, New York City

Saturday Only!

DRESSES

9 to 1 O'Clock

5.00

Values to 39.50

Only One Dress to a Customer

Positively Going Out of Business in Pittsburgh

Baer Brothers

521 WOOD STREET

Open All Day Saturday

PLAN now for next year's vacation. In the Purpose Club you pay a little every week for fifty weeks, and then the Bank sends you a check for your share of the fund—in good time for vacation needs.

Join now and save in this convenient way for next year's vacation trip. There are five classes. Call at the Bank for folder explaining the Purpose Club plan.

Capital and Surplus $3,200,000.00

The Union Savings Bank 4% Where Savings are Safe Pittsburgh Pa

Union SAVINGS BANK

FRICK BLDG.—FIFTH AVE & GRANT ST.

Sun-Telegraph Ads Bring Quick Results

STORE OPEN FRIDAY AND SATURDAY NIGHTS UNTIL 9 O'CLOCK

RADIO Prices Slashed ..at WURLITZER

For Friday and Saturday Only

$49.50

Buys This Regular $175 Value Console Radio Complete—Electrified

Think of it—only $49.50 for this regular $175 value Wurlitzer 6-Tube Console Radio, complete, electrified, delivered. No more bother recharging "A" Batteries. Just plug in your electric light socket. Nothing else to buy. Made and guaranteed by Wurlitzer, the world's largest music house. Terms as low as $1 a week arranged.

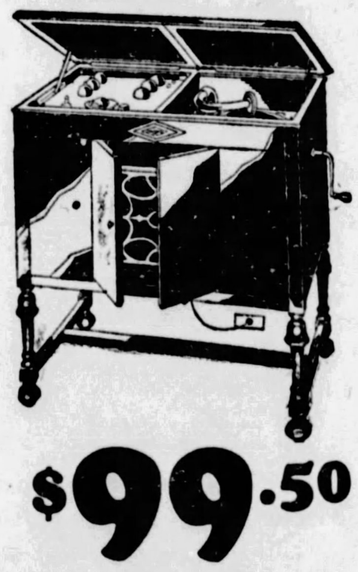

$99.50

Buys This Regular $250 Value Combination Radio and Phonograph

Only Wurlitzer, the world's largest music house, can offer such a great musical value as this. Just stop and think a moment—a regular $250 value Wurlitzer Combination 6-Tube Radio and Phonograph, complete, electrified, delivered. No more bother recharging "A" Batteries. Just plug into your electric light socket. Nothing else to buy. Terms as low as $1 a week.

Other Great Radio Bargains Offered At Unheard-of Prices

	WAS	NOW
37—Lightning Arrestors...	$ .50	$ .14
49—Tube Adapters.....	.75	.29
41—Table Model Cabinets..	20.00	.38
150—1.5 Volt Tubes.....	1.50	.57
A Storage Batteries...		.98 Up
23—Wurlitzer B. Eliminators	22.50	1.98
4—Teletone Loud Speakers	32.50	2.13
8—Radiola X Panels.....	75.00	3.84
6—Inside Aerial Poles.....	15.00	4.49
15—Tel-O-Air Panels.....	85.00	6.57
10—Concert Grand Speakers	35.00	9.61
10—A and B Eliminators...	69.50	9.62
38—6-Tube Table Model Sets	65.00	9.85

Never before have such great Radio values been offered to the music lovers of Pittsburgh. Think of it—a regular $175.00 value Wurlitzer 6-Tube Console Radio complete, electrified, delivered for only $49.50. Also, a regular $250.00 value Wurlitzer 6-Tube Console Radio and Phonograph combination for only $99.50, complete, electrified and delivered. Nothing else to buy. Just plug into your electric light socket. Only Wurlitzer, the world's largest music house, can offer such great radio values. Remember—this great radio offer is for Friday and Saturday only. Come in early Friday. Take advantage of this great radio event and assure yourself of the finest music in your house for many years to come. Terms as low as $1.00 a week can be arranged.

TERMS $1 as low as a week

WURLITZER

REG. U.S. PAT. OFF.

The World's Largest Music House

615 LIBERTY AVENUE

6 PGH. MOTORISTS HURT

It's the talk of the town—the 4-Page Color Comic Section published every week day as a big part of the Evening Sun-Telegraph.

At Your Service

Complete Stock
Reliable Quality
Courteous Attention

Let Us Be Your Stationers

GEO. H. ALEXANDER & CO.
242 Diamond Street
One Door West from Wood

TRUSSES!
Comfort to wearer is 100% in scientific fitting. See Mr. Fulton or Mr. Yates.
The Robt. A. Fulton Co.
931 Liberty Avenue.
Satisfaction Guaranteed

$4.00 Round Trip Sunday Excursion
Harrisburg
and Return
AUGUST 19
SPECIAL TRAIN
Eastern Time
Lv. Pittsburgh - 5.45 am
Lv. East Liberty - 5.56 am
Lv. Wilkinsburg - 6.01 am
Lv. Harrisburg 5.30 pm
PENNSYLVANIA RAILROAD

AUTOS COLLIDE NEAR JERSEY RESORT

SEA ISLE CITY, N. J., Aug. 17.—(A.P.)—Six Pittsburgh residents are recovering today from injuries received in a collision between two automobiles on Tuckahoe road, at Ocean View, near here.

They are Jean Brown, 24; Mrs. Mary Ramsden, 42, both cut; Stephen Ramsden, 12, broken collarbone, cuts and bruises; Hazel Ramsden, 20; Christian Croke, 46, both cut and bruised, and Grace Croke, 19, his daughter, possible fracture of the left arm and ankle.

Miss Brown was driving the automobile, which collided with that of James Forgie, Legion Terrace, Lansdowne, Pa., last night.

When Sour Stomach comes take ACIDINE

the wonderful new remedy for sour stomach, indigestion, constipation, and gas. ACIDINE brings sure results. When other remedies have failed, take

ACIDINE
THE GREAT DIGESTANT
AT YOUR DRUGGISTS

DEATH ROLL

Mrs. Lena F. Berger.

Mrs. Lena F. Berger, 79, widow of Andrew Berger, died yesterday at the home of her daughter, Mrs. Frank Salvatora, 5640 Pocussett street, Squirrel Hill. She was born in Germany and came to Pittsburgh when she was 16 years of age. She leaves four children, William J. and Joseph A. Berger and Mrs. Salvatora, in Pittsburgh, and Mrs. Clarance Arnold, of Cleveland, O. Mrs. Berger had six grandchildren.

James Fife.

WASHINGTON, Pa., Aug. 17.—James Fife, 70, one of the well known farmers of Cecil township, died yesterday at his home near Hendersonville. He leaves five children, Prof. W. Lawrence Fife, Canonsburg; James Fife, Pittsburgh; Mrs. William B. McClelland and Mrs. George Burnside, near Canonsburg; and Miss Laura Fife, of Pittsburgh.

Clement L. Short.

Clement L. Short, 40, a former resident of Pittsburgh, died Thursday at St. Francis Hospital, Charleston, W. Va. Mr. Short was born in Pittsburgh. He leaves his wife, Edith Rich Short; four children, Mary, James, Margaret and Alexander Short, and two brothers.

M. L. Hutchinson.

FAIRMONT, W. Va., Aug. 17.—(A.P.)—Melville Lee Hutchinson, 23, son of M. L. Hutchinson, president of the Hutchinson Coal Company, died last night in a Philadelphia hospital, where he had been a patient for a month.

SHARPSBURG COUNCILMAN INJURED

Councilman Frank W. Fair, of Sharpsburg, his wife, two children and a niece were injured yesterday when their automobile upset and rolled over an embankment on a highway near Somerset. Fair is confined to the Somerset Hospital. His wife, Margaret, their children, Rita and Charlotte and the niece, Clara Marsico, returned home last night. Fair was en route to Meyersdale to attend a convention of volunteer firemen.

His left arm fractured when his motorcycle collided with an automobile at Sherman avenue and West Ohio street, last night, Richard Kommer, 28, of Marshall avenue, was taken to the Presbyterian Hospital. The automobile was driven by Donald F. Summers, 28, of 1209 Arch street, who was arrested on a reckless driving charge. A like charge was lodged against Kommer.

COMMITTEE TO VISIT PENAL INSTITUTIONS

YOUNGSTOWN, O., Aug. 17.—Congresional Committee headed by Congressman John C. Cooper, this city, which was authorized to investigate conditions in Federal penitentiaries, will make an inspection of all such institutions, it was announced. Many other penal institutions will also be visited, it was stated. The committee will visit the Ohio penitentiary August 28, at Columbus.

OVER A MILLION WESTERN GIANTS Now in daily use!

Imagine it! More than 666 whole freight car loads of Western Giant Tires have been purchased by car owners and are now in daily use on all makes of cars---everywhere!

Tremendous popularity!—here are some of the reasons for it—HIGHEST POSSIBLE QUALITY and long, trouble-free mileage; OUR LOW PRICES which are made possible by our tremendous volume and buying power, as well as our economical, direct-from-factory-to-car-owner, cash system of distribution; Our IRONCLAD UNCONDITIONAL GUARANTEE, and the knowledge that Western Auto's policy, "The Customer Is Always Right," assures complete and lasting satisfaction. Tires Mounted Free.

If you are not already using Western Giant Tires, take an "Economy Tip" from the hundreds of thousands of car owners who rely on Western Giants for economy, service and mileage—and you'll find out what Tire Satisfaction really means.

Our UNCONDITIONAL 16,000 Miles Guarantee

Every Western Giant is UNCONDITIONALLY Guaranteed to deliver 16,000 miles of satisfactory service. No "ifs" or "buts" or evasion to this guarantee. . . . and YOU are to be the sole judge. If any Western Giant fails to give 16,000 miles of satisfactory service we will replace it with a new Western Giant, charging you only for the actual mileage you received . . . or repair it free of charge.

NEW REDUCED PRICES!

New Reduced Prices
WESTERN GIANT BALLOONS
Backed by Our 16,000-Mile UNCONDITIONAL Guarantee

			D. S. Inner Tube
29x4.40	4-Ply	$ 6.75	$1.35
30x4.50	4-Ply	7.65	1.70
27x4.40	4-Ply	6.65	1.30
28x4.75	4-Ply	8.95	1.60
29x4.75	4-Ply	9.25	1.60
30x4.75	4-Ply	9.45	1.70
29x4.95	4-Ply	10.05	1.75
30x4.95	4-Ply	10.35	1.80
31x4.95	4-Ply	11.75	1.95
30x5.00	4-Ply	10.20	1.75
30x5.25	4-Ply	11.35	1.95
31x5.25	4-Ply	11.65	2.05
30x5.77	5-Ply	14.35	2.35
30x6.00	6-Ply	14.70	2.40
32x6.00	6-Ply	15.10	2.45
33x6.00	6-Ply	15.35	2.50

TIRES MOUNTED FREE

ALL OTHER SIZE TIRES at Equally LOW PRICES

Western Giant Cords
Guaranteed Unconditionally for 16,000 Miles

		Inner Tube
30x3½ Cl. 4-ply O.S.	$5.95	$1.25
30x3½ Cl. 6-ply O.S.	8.45	1.25
30x3½ S.S. 4-ply	7.35	1.25
32x3½ S.S. 4-ply O.S.	9.35	1.20
31x4 5-ply O.S.	9.95	1.75
32x4 5-ply O.S.	10.65	1.80
32x4½ 6-ply O.S.	14.95	2.20
Special Truck Tires		
30x5 8-ply O.S.	$22.65	$2.80
33x5 8-ply O.S.	22.95	2.85
32x6 10-ply O.S.	37.65	4.65

Wear-Well Tires
Exceptional values at these new reduced prices. Made of excellent materials by expert workmen, but are slightly lighter than our Western Giants.
Guaranteed 10,000 Miles Against Defects in Workmanship or Material

29x4.40	$5.98	30x4.95	$ 8.75
30x4.50	6.75	31x5.25	9.65
30x4.75	7.95	30x5.77	11.35
30x3 Cl. stand. size, 4-ply			$4.95
30x3½ Cl. stand. size, 4-ply			4.98
30x3½ Cl. oversize, 4-ply			5.15
30x3½ OS	$6.15	32x4 OS	$8.70
31x4 OS	8.35	33x4 OS	9.45

Mail Orders Filled Promptly

We are the store that sends you this "Auto Owners' Supply Book"

44 Big Stores to Serve You

Western Auto Supply Co.

909 LIBERTY AVENUE
Telephone ATlantic 9944
Stores Open Evenings Until 9 o'Clock

JOSEPH HORNE CO

FIFTH, PENN AND STANWIX

Open Until 1 P. M. Saturday

Women's New Triangle Scarfs
In Fall Colors
95c

Crepe de chine triangle scarfs in rich autumn colorings . . . Harvest Browns, Moderne Blues, the deep Reds and Purples that promise to be so good for fall . . . enlivened with printed designs in vivid colors. A splendid assortment at this very modest price.

. . Horne's Main Floor . .

Rayon Costume Slips
$1.00

Tailored, well-fitting slips of Light-o-Day, a new rayon fabric that will come up smiling after many tubbings. An excellent slip for every-day wear.
In white and flesh . . . 8-inch hem . . . sizes 34 to 44.

. . . Horne's, Third Floor . . .

New Wool Frocks
for Junior-Misses
$10

Frocks of featherweight tweeds and other sheer woolens, in colors which are smart for street wear; and frocks of fine, lightweight wool jersey in all imaginable shades, made in a dozen or more tricky ways. Sizes 13 to 17.

Misses' Silk Frocks
A Number of Varied Styles
$16.75

These are unusually good-looking frocks. Of canton crepe and satin in black, wine, brown shades, independence blue and green.

Tailored two-piece models suited to travel and business, and rather dressy ones for many purposes.

. . . Horne's, Second Floor . . .

New Costume Jewelry
95c

Chokers, pendants, bracelets, earrings . . . exceptionally well-designed and well-made costume jewelry, in colors to go with fall clothes . . . sapphire, amethyst, topaz, and garnet. The various pieces may be had to match, of course, so that it's possible to make up complete sets from the sale pieces.

. . Horne's, Main Floor . .

Printed Velvets
Are Among the New Hats at
$10

Printed velvet is among the very newest hat fabrics, and the models in this group copy Paris originals.

No less new and attractive are hats of fox felt, the new felt with long, fluffy nap, in medium-brim styles, especially effective with new tailleurs and sheer wool frocks.

Other hats in this splendid collection are those of fine felt, including close turbans with a cheek cluster of feather flowers, new beret effects, and hats with cutaway brims.

. . . Horne's, Fourth Floor . . .

Dimity Shorts and Bandeaux
$1.00 Set

Sheer, tailored and ever so cool . . . just the kind of lingerie that will appeal at once to school and college girls.

In plain white dimity trimmed with dotted banding . . . or printed dimities in pretty pastel effects. Shorts have fitted yoke-band fronts. Bandeaux are slightly shaped. Every set an exceptional value.

. . Horne's, Third Floor . .

Granite Hosiery

"Granite" is our most popular all-silk hose Semi-service weight . . . just heavy enough to assure service and sheer enough to be smart and cool. In white . . . the wanted flesh shades . . . gunmetal and a varied range of the popular sunburned skin shades. Sizes 8½ to 10½. Priced $1.85 pair.

. . . Horne's, Main Floor . . .

Young Women Are Buying

Smart Flat Furs
in the August Sale

Furs worked out to a flatness and suppleness approaching that of cloth, are what young women are asking for, and finding them here in lithe, slender models at the low August Sale prices. Among their favorites are the

New Season Models of American Broadtail*
$235 and $350

They are misses' chic models, in rich caramel shade trimmed with Jap weasel or beaver; and in platinum gray trimmed with krimmer.

*American Broadtail is processed lamb.

. . . Horne's, Second Floor . . .

PATRICIA PITT'S SPRIGHTLY COMMENT ON PITTSBURGH'S SOCIAL HAPPENINGS

Mellow Days of Golden Fall Far Lovelier for Weddings Than Doubtful Sunshine of June

IN September the days are apt to be a bit too reminiscent of summer weeks that have lingered too long. But by October there is a new world—or at least a world gowned in robes of burnished gold with splashes of scarlet and veiled in amethyst mists. Golden October with its mellow days has always seemed to me a far lovelier month for a wedding than June. And when one names a June wedding date one can never tell whether the sun will condescend to shine or not. Don't you remember last June it rained just about every day?

Now all this eulogy of October was suggested by a wedding date I have just heard of, and of course the date is in October—October 8 to be specific. That's the day Eleanor Baton, daughter of the George Scott Batons, of South Graham street, has named for her marriage to Edwin F. Scheetz, son of the Henry F. Scheetzes, of Germantown, Philadelphia. Their engagement was announced, don't you remember, in May?

Eleanor has decided to be married in Christ Methodist Episcopal Church. And a reception at the Twentieth Century Club, I believe, will follow the ceremony.

* * *

CATHERINE LONGENECKER, daughter of Mrs. Ralph Longenecker, of St. James street, is now at Bay Head with her aunt, Mrs. James H. Reed, Jr. Catherine's engagement was announced, if I remember correctly, in July. And James Bennett Walker, son of the junior Hay Walkers, of Edgeworth, is her fiance. Catherine will be back in the city by the first of September.

* * *

SEPTEMBER 1 will find a great many society folks back in the city, although there will be some who will not wander home I dare say until October.

The James H. Childs and their daughter, Alice, will be back from York Harbor by early September. Alice has been planning, I believe, a fall wedding. Her engagement to Oliver P. Nicola, Jr., son of the Oliver P. Nicolas, was made known in December, don't you remember?

* * *

JUST when most folks are beginning to think of coming back, there are a few Pittsburghers who are just leaving, and leaving to be gone for several months.

The F. R. Dravos sailed yesterday on the Mauretania for Europe.

* * *

THE A. Fleming Fells, of Kinsman road, are leaving today by motor for White Sulphur Springs. There they will stay two or three weeks with the Walter G. Mortlands, who are stopping at the Greenbrier. The Eugene W. Pargnays, Mrs. Fell's sister and brother-in-law, with their niece, Clodagh McCune, are also at the Greenbrier, you know.

On Tuesday when the John W. Grants, of Atlanta, gave one of the largest buffet luncheons of the White Sulphur season, the Mortlands and Pargnays and Clodagh were among the guests, word has reached us.

* * *

THE Alexander Jay Wurtses, who were married during the holidays, are entertaining a number of their relatives and friends from time to time, we hear, at Canoe Point, Bar Harbor.

* * *

MR. AND MRS. JAMES M'KINLEY, of Traymore avenue, Wilkinsburg, announce the marriage of their daughter, Miss Marie McKinley, and Edward McCridden, of Pittsburgh, which was solemnized yesterday morning in St. James' Catholic Church by the Rev. Mgr. Stephen Walsh. The bride wore white taffeta picoted with silver and her large picture hat was of white. She carried pink butterfly roses and lilies of the valley. Miss Evangeline McKinley, as her sister's maid of honor, appeared in pink crepe with ruffles edged with silver, and wore a pink picture hat. Her flowers were pink roses and blue delphinium. Lawrence Ruppel was best man. A breakfast at the Penn Lincoln Hotel followed the ceremony, with covers laid for 12. Mr. and Mrs. McCridden have left for an Eastern motor trip and after September 15 will be at home in Mt. Lebanon. Mrs. H. V. Cain, of Chicago, sister of the bride, and Mrs. Frank Wentling, of Cleveland, were out-of-town guests.

* * *

MISS MARION F. DEVLIN, daughter of Mr. and Mrs. Frank Devlin, of Western avenue, North Side, and Norbert F. Braun, of Sharpsburg, were married Thursday morning at 8 o'clock in St. Peter's Roman Catholic Church, North Side. The Rev. Thomas Devlin was the celebrant.

Miss Devlin had as her only attendant Miss Margaret Carlin. John Wittman was best man, and the ushers were Lee Horstman and Lawrence Hohman.

Following the wedding was a breakfast in the Garden Tea Room, with covers laid for 50. Mr. and Mrs. Braun left last night for New York, where they will sail tomorrow for Europe. After October 15 they will be at home on Cochran road, Mt. Lebanon.

* * *

THE wedding of Miss Marion Louise Zinn, daughter of Mrs. Ella Zinn, of Superior avenue, Emsworth, and David James Hamilton, son of Mrs. Esther Hamilton, of Indiana, Pa., took place last night at 8 o'clock in the home of the bride, with the Rev. J. W. Springer, pastor of the Emsworth United Presbyterian Church, officiating. The bride, who was given away by her grandfather, James Stewart, wore orchid georgette and carried a shower of tea roses and lilies of the valley. Her cousin, Miss Ruth Zinn, of Bellevue, as maid of honor, appeared in peach georgette and carried Killarney roses. Robert D. Hamilton, of Philadelphia, was his brother's best man and the wedding music was played by Miss Lois Walker, of Indiana. A dinner followed the ceremony with covers laid for 10 at the bridal table. Mr. and Mrs. Hamilton will be at home in Ravenswood avenue, Bellevue, after a trip to Canada.

* * *

THE marriage of Miss Bertha Almyra Bradshaw, of Clairton, and Leslie Brown Calvin, of New Galilee, was solemnized Wednesday in the bride's home by the Rev. Arthur Calvin, father of the bridegroom. Mrs. E. Weimer Gilliland, of the East End, was her sister's matron of honor and Mr. Gilliland was best man. Mr. and Mrs. Calvin are traveling in the East and will be at home in Walnut street, Sharpsville, Pa., after September 15.

* * *

ANNOUNCEMENT is made of the marriage of Miss Florence A. Koeppel, daughter of Mrs. Emma J. Koeppel, of Morningside avenue, and David Andrew Aird, of the East End, which was solemnized last Saturday night at 7:30 o'clock, in the Koeppel home by the Rev. John L. Ernst. Miss Elsie Koeppel was her sister's maid of honor and Lois Koeppel was flower girl. James Aird was his brother's best man. Miss Helen M. Koeppel played the wedding music and Robert H. Rodgers sang. Mr. and Mrs. Aird will be at home in Morningside avenue after a motor trip.

* * *

FINAL arrangements have been made for the Ursuline Alumnae dance to be held Wednesday, September 5, at the Pittsburgh Field Club. Mrs. John J. Moore, Jr., the general chairman, will be assisted by Mrs. A. J. Diebold, Mrs. John McTraw, Miss Pauline Maloney, Miss Edna Diebold, Miss Theo Dora Maloney, Miss Ruth Keally and Miss Adelaide Wunderly

* * *

THE marriage of Miss Anna Andress, daughter of Mr. and Mrs. H. M. Andress, of Homestead, and Chester L. Shaw, son of Mrs. Samuel McCullough, of Homestead, was solemnized Wednesday at 4:30 o'clock on the veranda of the Andress summer home in Clairton road, Brentwood, by the Rev. Dr. Edward A. Krapp, pastor of the Homestead Presbyterian Church. The bride was gowned in white satin with a white picture hat, and she carried white roses. The bridesmaids were Miss Pauline Reilly, in yellow taffeta, and Miss Lucile Hough, in orchid taffeta. They carried Dresden bouquets. Ralph Shaw was his brother's best man and James Bradbury, of Erie, was the usher. A dinner at the South Hills Country Club followed the ceremony, with covers laid for 18 at the bridal table. Mr. and Mrs. Shaw have left for a motor trip through Canada and will be at home in Lancaster, Pa., after September 15.

* * *

MOSAIC CHAPTER, No. 50, O. E. S., will hold the last in a series of card parties Wednesday night in Malta Hall, North Side. Mrs. Teresa Hamilton is chairman.

* * *

MR. AND MRS. FREDERICK G. BANNEROT, of the Schenley apartments, and their son, Frederick G. Bannerot, Jr., will sail tonight on the Homeric for a short visit in London and Paris. They will return early in September on the Lapland.

Patricia Pitt

WOMEN MEET -:- BETTER MAGAZINES COUNCIL -:- CONGRESS CLUBS

PHOTOS BY PITTSBURGH SUN-TELEGRAPH.

OFFICERS

Mrs. J. G. Howard, corresponding secretary; Mrs. D. Edwin Miller, chairman, and Mrs. C. W. Collins, recording secretary, discuss whys and wherefores at a meeting of the Better Magazines Council of Allegheny County.

CHAIRMEN

Also present at the meeting, held in the Congress of Clubs, were Mrs. Carl Bushnell, survey chairman; Miss Waller Bullock, educational chairman; Miss Naomi Larkin, reading committee chairman, and Mrs. Harry Smith, treasurer.

ENTIRE MEMBERSHIP ON CLUB COMMITTEES

COMMITTEES appointed for next season by the Wednesday Afternoon Club of Wilkinsburg comprise the entire membership of the club, exclusive of the officers. On the Americdn home committee are: Mrs. F. S. McBurney, Mrs. H. N. Bassler, Mrs. S. W. Bell, Mrs. W. B. Covil and Mrs. J. A. Hetrick and the committee for the blind will include Mrs. Katherine Flinn, Mrs. Wilbur Struble and Mrs. J. M. Lyle. Mrs. H. M. Phifer, Mrs. C. E. Frech, Mrs. A. J. Puffinburg and Mrs. H. G. Kiser will comprise the flower and calling committee, while on the finance committee will be Mrs. H. D. Haymond, Mrs. H. R. Edelman, Mrs. S. L. Smith, Mrs. F. H. Horner and Mrs. S. W. Bell. Music will be looked after by Mrs. Lillian Cleland, Mrs. F. M. Storer, Mrs. Horace Chrisman and Mrs. S. S. Smith, and membership by Mrs. J. S. Hooper and Mrs. Flinn. The program has been compiled by Mrs. John A. Feinhart, Mrs. W. B. Covil, Mrs. H. N. Bassler, Mrs. F. S. McBurney and Mrs. A. U. Downing, and the publicity interests of the club will be cared for by Mrs. J. S. Hooper and Mrs. Harriet Dambrick. The social committee, the last on the list, includes Mrs. F. H. Braddock, Mrs. D. W. Flint, Mrs. Guy Scott, Mrs. H. E. Phifer, Mrs. Harriet Bambrick and Mrs. C. C. Yingling. Mrs. John Reinhart and Mrs. Kiser will represent the club at the Congress meetings.

* * *

THE united societies of St. James Church, West End, have completed arrangements for a lawn fete to be held on the church grounds, South Main and Mill streets, on the evenings of August 23, 24 and 25.

The following committees are in charge: Refreshments—Mrs. Stewart, Mrs. Kenney, Mrs. Edward Foley, Mrs. R. Farrell, Mrs. Thomas Donohue, Mrs. M. McCabe, Mrs. J. B. McGuire, Mrs. Ben McClain, Mrs. M. Callahan, Mrs. Bert Genelli, Mrs. John Hallinan, Mrs. Thomas McCormick, Mrs. James McGlaughlin, Mrs. M. Sullivan, Mrs. O. Connelly, Mrs. M. McCann, B. Fennessy, E. McKeever, Mrs. V. Scully, Mrs. Barmetlar, Mrs. J. A. Collins, Mrs. James Durkin.

Candy Booth—Mrs. Louis Sill, Mrs. Edward Mullen, Mrs. Thomas Bradburn, Mrs. John L. Daugherty, Mrs. Leo Kennedy, Mrs. Regis Misklow, Mrs. Margaret McCall, Mrs. Nell Keenan, Mrs. Charles Cavanaugh, Mrs. David Callahan, Mrs. Charles Abt, Mrs. P. O'Neil, Miss Catherine Connors, Miss Catherine O'Hara, Miss Agnes Waldron, Miss Mary Callahan, Miss Nellie Donohue, Miss Eleanor Doyle, Miss Elizabeth Genelli, Miss Elizabeth McGuire, Mrs. Joseph Laufer, Miss Catherine McAfee, Miss Mary Louise Sill.

Fancy Work Booth—Mrs. A. Kelly, Mrs. Harry Hillman, Mrs. Kenneth Miller, Mrs. John Mundy, Mrs. James Sullivan, Mrs. James McCartney, Mrs. Timothy Sullivan, Mrs. Thomas Byrnes, Miss Teresa Ryan, Miss E. Patterson, Miss Margaret Sullivan, Mrs. Walter Flanagan, Mrs. L. McGuirl, Mrs. Margaret Cyphers, Miss Mary Scully, Mrs. Thomas Gannon, Mrs. John McCormick.

Fish Pond—Mrs. P. Diebold, Miss Margaret Kearns, Miss May O'Brien, Mrs. Edward Barrett, Mrs. Catherine Bartsch, Mrs. P. Steiner, Mrs. Joseph Ufheil, Miss Helen Donohue, Mrs. James Kelly, Mrs. Paul Dornin, Mrs. Patrick Jordan, Mrs. Rose Andrews, Miss Margaret McCarthy, Miss Anna Waters.

Cards—Miss Gertrude Boyd, Miss Marie Doren, Mrs. Julia Dugan, Mrs. J. O'Hara, Mrs. John Connors, Mrs. John Waldron, Mrs. B. Daugherty.

Bingo—Tnomas Callahan.

Novelty Booth—Bert Genelli, J. Ganley, C. Alt, M. Reilly, Timothy Sullivan, A. Faloney, P. A. Kenney.

* * *

DR. J. FREEMAN GUY, superintendent of the Bellevue public schools and a former teacher of the Community Men's Bible Class, will conduct the community vesper service Sunday night on the lawn of the Brighton Road Presbyterian Church. The service is one in the series being sponsored by the Women's Community Association. Miss Alice Spangler will sing.

* * *

EAST END O. E. S. Temple Social Club will hold a card party on Thursday afternoon in the temple, South Highland avenue. Mrs. Effie England, in charge, will be assisted by Mrs. J. M. Parkes, Mrs. Laura Z. Charlton, Mrs. R. H. Banks, Mrs. Amy Flanigan, Mrs. Harry Soost, Mrs. Bert Smith, Mrs. D. C. Sharp, Mrs. J. L. Owens, Mrs. H. W. Loos, Mrs. Hazel Whitehill, Mrs. Harry Long, Mrs. William Foote, Mrs. C. M. Sheasley, Mrs. H. F. Irwin, Mrs. Robert Braun, Mrs. J. Clifford Young and Mrs. Thomas Williams. Mrs. Estella DeWald and Mrs. Minnie Baugman head the prize committee.

* * *

MRS. CHESTER B. STORY, a member of the League of American Pen Women, returned on the Carmania last Sunday from Europe, where she had spent six weeks in intensive study of Twentieth Century art as applied to homemaking. Mrs. Story opens her lecture season in Cleveland today.

* * *

THE Peggie Club will hold its monthly swimming party at the Pittsburgh Natatorium, Duquesne way, this evening. Those in charge are Mr. and Mrs. George Weber, Miss Estelle Weber, Mr. and Mrs. Jesse Cornelius and Edward Gardner.

* * *

MRS. W. D. BROWN, a former president of the Thursday Afternoon Club, of Wilkinsburg, accompanied by Mr. Brown and their daughter, Virginia, have returned from a motor trip through the Shenandoah Valley.

* * *

THE Twentieth Century Bible class of the Mt. Lebanon United Presbyterian Church will give a supper at the Food Craft Shop, Fifth avenue, on Monday night at 6 o'clock. Mrs. Maude Ingersoll will present a program of "musical pictures."

No matter if you are six or sixty, you'll enjoy the 4 pages of Color Comics that are a regular part of the Evening Sun-Telegraph!

Summer RADIO CLEARANCE

All receivers and accessories in this clearance are tested and guaranteed to be in perfect working order! Demonstrators, Trade-ins and a large number in their original factory cartons! Please remember these remarkable values are for a limited time only—while they last! So come early! All Sales final! No exchanges!

RECEIVERS

Choice $9.95
$50 Atwater Kent 20
$50 Atwater Kent 10B
$30 Freshman 6-F-8
$125 Ware
$50 Crosley 5-50
$50 Melodyne, 5-tube
$60 Splitdorf RV 580

Choice $19.95
$40 Atwater Kent 35
$65 Atwater Kent 30
$55 Crosley 601
$75 Freed Eisemann 30
$125 Sonora D

Choice $29.95
$78 Radiola 20
$69.50 Radiola 16
$165 Radiola 25
$65 Freshman 7-F-2 Highboy
$75 Atwater Kent 33

Choice $59.95
$275 Brunswick Radiola 7-25
$195 Kolster 8A 8-tube
$99.50 Bosch 66
$130 Victor Radiola 20
$125 Atwater Kent 36AC
$200 Garod E6 AC

LOUDSPEAKERS
Choice $2.95
$12.50 Brandes Cone
$10 Penna. Cone
$9.50 Tower Cone
Choice $5.95
$12.75 Crosley Super-Musicone
$12.50 Splitdorf Cone
$15 Atwater Kent L

ELIMINATORS
$20 Westinghouse 6-V, A Pow. 6.95
$45 Freed-Eisemann BC, less tubes 16.95
$61.50 Balkite AB 6-135 ..... 29.50
$29.50 Kodel 102x A Power 19.50
$28.50 Kodel 101, 4v, A Power 19.50
Choice $39.50
$57.50 Kodel 106x, AB Power
$58.50 Kodel 108x, AB Power

Downtown Store, 911-921 Penn Ave. Open Saturday Until 6 P. M. Other days 5 P.M.
SPEAR'S
East Liberty Store Broad & Collins Open Monday and Saturday Nights

The VANITY KODAK
... a New-day Gift

HERE is a highly capable camera with a fast lens that nestles in a case of engaging beauty.

In five of the season's most popular colors. *Redbreast* (red), *Jenny Wren* (brown), *Sea Gull* (gray), *Cockatoo* (green), *Bluebird* (blue).

Come in today and let us show you how fascinating they really are.

Vanity Kodaks make pictures 1⅝ x 2½ inches.

Eastman Kodak Stores, Inc.
606 Wood St.

RESORTS.

Atlantic City, N. J.

Hotel JEFFERSON
ATLANTIC CITY'S NEWEST FIREPROOF HOTEL
OCEAN END of KENTUCKY AVE. OVERLOOKING THE BEACH
BATHING FROM THE HOTEL
OWNERSHIP MANAGEMENT
FETTER & HOLLINGER
ALSO
MONTICELLO & DEVONSHIRE
RATES
HOTEL JEFFERSON $4 up European $7 up American
HOTEL MONTICELLO $3 up European $6 up American
SPECIAL WEEKLY

GRAND ATLANTIC
VIRGINIA AVE. and B.
Half-block to Beach and Steel Pier
BATHING FROM HOTEL
200 ROOMS - 75 BATHS
RUNNING WATER IN ALL ROOMS
$4 UP DAILY WITH MEALS - SPECIAL WEEKLY RATES
Write for booklet
EUGENE L. FETTER

Guaranteed pure imported
POMPEIAN OLIVE OIL
Sold Everywhere

JUST what happened when *You* Took a Hand at playing *the Market!*

WHILE Wall Street professionals were anxiously waiting for loan reports and Federal reserve discount rates—while twenty million people were building up Wall Street to its record-breaking five million share days—Cosmopolitan got a trained writer, who is also a successful amateur speculator, to tell about his own experiences in the market so that you might see exactly what happens to your dollar when you start it rolling in there . . . either to multiply miraculously or to disappear altogether.

Don't miss Fred C. Kelly's inside story of Wall Street operations, in September Cosmopolitan. Written for the amateur by a successful amateur, it is another example of the alert editorial spirit that has attracted to Cosmopolitan the largest audience of intelligent, discriminating readers in America.

A Remarkable Mystery Novel

HELEN SIMPSON

"ENTER SIR JOHN," the mysterious story of an innocent murderess, was written by Clemence Dane—who wrote that famous play "A Bill of Divorcement"—in collaboration with Helen Simpson, whose new novel, "Cups, Wands and Swords," has created a sensation throughout England. It is typical again of Cosmopolitan's alert and progressive editorial policy that this mystery novel should appear in Cosmopolitan even before Miss Simpson's great novel has become known here.

CLEMENCE DANE

Fannie Hurst . . . writes a story of a romantic revolt against the Hossie-Frossie.

P. G. Wodehouse . . . tells the love story of a flat tire—London's champion saphead.

Irvin S. Cobb . . . writes an epic of heroism and tragedy on a flood-mad river.

Maurine Watkins . . . tells how Life played a bitter joke on a pretty girl.

Dr. Joseph Collins . . . sounds a warning to mothers who weaken their children's characters by loving them too much.

Michael Arlen . . . writes a novel of a good woman—an even better novel than "The Green Hat."

Ring W. Lardner . . . tells the story of a small town gas company clerk who aspired to be a poet.

P. C. Wren . . . relates a grim story of Poland under the Cossacks.

Peter B. Kyne . . . writes a story of a soldier and his dog in the World War.

OTHER stories, novels and outstanding features by Robert Hichens, Faith Baldwin, Sir Philip Gibbs, Montague Glass, Allan Swinton, Meade Minnigerode, Royal Brown, Harold Dearden, O. O. McIntyre, Edgar Lee Masters, A. S. M. Hutchinson, Gluyas Williams, Fish and Charles Dana Gibson.

All in Hearst's International combined with Cosmopolitan

September---Just Out

A Class Magazine with 1,600,000 Circulation

EAT WHAT YOU PLEASE

Fear indigestion no longer. ACIDINE, a new and wonderful medicine . . . developed in our laboratories after years of research work . . . enables you to enjoy and digest all foods easily. ACIDINE kills gas, sour stomach, acidosis, all kinds of indigestion, and eliminates acid in stomach, blood and urine.

ACIDINE will free you from indigestion and its results. Sold at your druggist under the broadest, satisfaction-money-back guarantee ever made.

ACIDINE
THE GREAT DIGESTANT
AT YOUR DRUGGISTS

Advertise Your Wants in Sun-Tele for the Best and Quickest Results

"HIT-RUN" GIRL GIVES UP

CONFESSES DRIVING CAR KILLING 1, INJURING 3

Jennie Fitzpatrick, 20, of 5122 Carnegie street, admitted today, according to Chief Clerk Joseph L. Davidson of Coroner W. J. McGregor's office, that she drove the motor car which killed Mike Stefanik, of 969 East Ohio street, and injured three others, now patients in the Allegheny General Hospital, in East Ohio street, between Etna and Millvale, last Monday.

McGregor held Miss Fitzpatrick for the inquest on a charge of manslaughter and placed bail at $5,000, the highest amount ever demanded in an automobile homicide case.

The coroner also placed a manslaughter charge against Joseph Brizle, 5204 Keystone street, who is in jail, and fixed his bail at $5,000. Brizle is the owner of the car and is alleged to have been sitting beside the Fitzpatrick girl as she drove. Beatrice Fitzpatrick, 18, a sister of Jennie, is said to have been sitting in a rear seat. She will be a witness in the case.

7 IN DEATH RIDE FACE JAIL

UNIONTOWN, Pa., Aug. 17.—(A.P.)—Following an investigation mine inspectors have recommended that seven survivors of the "death" ride in the Isabella mine of the Hillman Coal and Coke Company this week be prosecuted.

The "ride" of nine miners on an electric motor resulted in the deaths of two of them and serious injury to another.

W. H. Howarth, mine inspector, said the survivors would be charged with violating the state mining laws. He explained miners should ride in flat cars hauled by motors, but never on the motors themselves.

HIKING CLUB TO WALK ON NORTH SIDE SUNDAY

The Pittsburgh Hiking Club walk will start from the corner of Perrysville avenue, and East street, at 9 a. m. daylight saving time. Hikers will take Perrysville avenue car from downtown.

ALL-DAY SATURDAY FEATURE!

PICKERING'S AUGUST SALE!

NO MONEY DOWN

$74

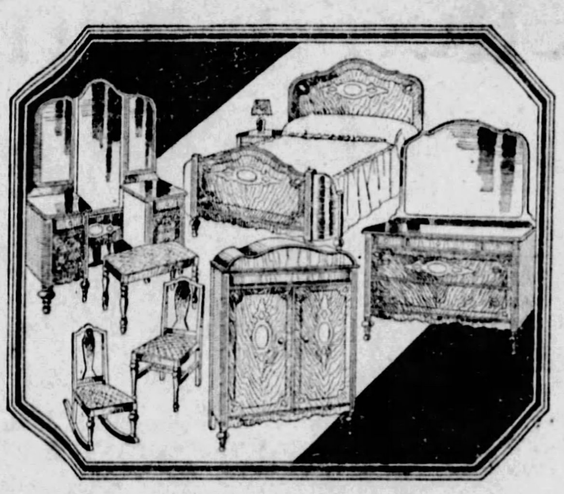

In Beautiful All-Over Velour!

Luxurious Davenport and Choice of Wing Chair or Club Chair $74

Value that IS value! New and beautiful—at a price that really thrills you. Charming Davenport — graceful, attractive lines — constructed to give thorough satisfaction. Elegant Wing Chair or restful Club Chair. The Davenport and choice of Chairs for just $74, or you can have all three pieces for just $99. The beautiful velour covers each piece all over (the backs and sides as well as the fronts).

August Sale Headliner!

This $300 Quality 4-Piece Bedroom Suite for Just.... $179

All large, magnificent pieces. Note especially the elegant Chifforobe, the full-style Vanity. The Dresser, also, is extra large and attractive, and the Bow-End Bed is exceptionally desirable. All drawer linings of mahogany. All dust-proof construction!

August Sale Special!

This Handsome Chest of Drawers $7.75

Handsome oak finish. Five spacious drawers. Yes, you'll wonder how we can sell it for just $7.75!

Here's $35 Value in This Beautiful Decorated 4-Piece Breakfast Room Set for..... $19.75

Handsome drop-leaf table and four chairs. Very attractive design in choice of charming color decorations.

Just 50c a Week!

August Sale Special!

This $17.50 Cretonne Covered Boudoir Chair..... $10.50

Charming Boudoir Chair, exactly as pictured. Covered all over with bright, colorful cretonne. Loose spring cushion seat.

Rugs at Sale Prices!

9x12 FEET
Velvet Rugs
With Velvet Throw Rug Free!
$28.75
In smart new colors. Regular $35 values.

9x12 FEET
Brussels Rugs
With Throw Rug Free!
$14.75
A wonderful new lot—real fine quality. Handsome designs and colorings.

9x12 FEET
Axminsters
With Axminster Throw Rug Free!
$39.75
Deep, heavy pile—best wear-resisting quality.

9x12 FEET
Neponset Rugs
With Half-Round Mat Free!
$8.75
Sturdy back construction. Beautiful patterns and colorings.

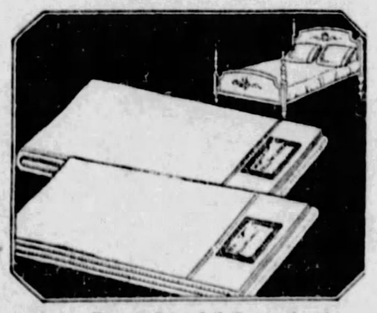

Extra Special Saturday!

"Pepperell" Pillow Cases, each..... 30c

They are the famous "Pepperell" brand, known for QUALITY. Finest muslin, free from all dressing. Size 42x36 inches. No mail or phone orders filled.

Also "Pepperell" Bed Sheets, $1
81x99 size—finest muslin, free from dressing.

At PICKERING'S!

ON THE CORNER OF TENTH AND PENN

ROSENBAUM'S

SIXTH, LIBERTY AND PENN "THE STORE AHEAD" PHONE ATLANTIC 4600

Open Saturday Till 1 P. M.
Four Hours Tomorrow to Shop in These Important Sales

Saturday Till 1 P. M.
Well Known Make of Rayon 'Undies'
In a Special Group at $1.00

A make you'll recognize as synonymous with well made, well shaped and smartly styled garments. Bloomers and Panties, in nile, peach, maize and flesh.
Vests of this make, special 79c
—STREET FLOOR.

Saturday Till 1 P. M.
Picot-Top Chiffon Silk Hosiery
Special for Four Hours $1.35

Sheer chiffon stockings, all silk from top to toe. With the new French heel. Choice of smart shades, mirage, tansan, pearl blush, nude, champagne, flesh, plaza gray, gunmetal, white.
—STREET FLOOR.

Saturday Till 1 P. M.
Women's All-Wool Bathing Suits
Special for Four Hours $4.95

The type of bathing suits that you'll find it worth while coming for. One piece suits in two-piece effects, in pretty striped tops with plain colored trunks. White belt. All wool.
—THIRD FLOOR.

Saturday Till 1 P. M.
Dram Sizes of Perfumes---Special

Caron's Sweet Pea and Christmas Night, ea. $1.75 dr.
Caron's Black Narcissus, 60c dr.
Houbigant's Ideal and Quelque Fleurs, ea. 50c dr.
Coty's Paris, L'Origan, Chypre, Emeraude, ea 40c; L'Amiant, 65c dr.
—STREET FLOOR.

Saturday Till 1 P. M.
Men's Athletic Union Suits
In a Special Group at 95c

Soft, snow-white fabrics, excellently tailored, sturdy seams and full proportions throughout. Ocean pearl buttons. Excellent union suits at a generous saving tomorrow morning. Sizes 34 to 46.
—STREET FLOOR.

Saturday Till 1 P. M.
New For Men Hand Painted Ties
Special for Four Hours $1.35

Decidedly attractive ties for now and later wear. Hand tailored and wool lined which means they will retain their shape. The latest trend in men's neckwear. Interesting variety of colors.
—STREET FLOOR.

A New French Heel Adds Interest To the Lovely Picot-Top Chiffon
Westcott Silk Hosiery
Guaranteed and Always Priced $1.00 pair

Our assortments of these splendid pure silk stockings is always complete in sizes and wanted color ades. Another interesting number is the Service-weight, with lisle garter welt and reinforced heels and toes, a good stocking for every day service. Westcott is a low priced stocking, GUARANTEED for service!

In honey beige, pearl blush, mirage, grain, rosemorn, reverie, flesh, moonlight, champagne, black and white.

—SILK STOCKINGS, ON THE STREET FLOOR.

Prince of Wales' Life Story

Starts SUNDAY in the

Sun-Telegraph

and Will Continue Every Week Day and Sunday!

A true and intimate story of the life of the heir to the throne of the British Empire—who frowns on loveless "Marriages of State"

Advertise Your Wants in the Sun-Telegraph

KEEP 'EM CLOSED

RAID WITH AX, MAGISTRATE URGES HOEY

Police Inspector James N. Hoey, recently appointed head of the downtown and Hill districts, received warm encouragement from Magistrate John Orie in Morals Court today in his drive against alleged immoral houses.

"Send a man back to these houses," Magistrate Orie told him after fining two women $100 each, "and if they show signs of opening up again smash all the furniture with axes. I'll back you up."

Irene Elkowitz, 23, 110 Miltenberger street, and Mary Davis, 24, of the Diana apartments, 2822 Fifth avenue, were each fined $100 by Magistrate Orie. The Elkowitz woman was charged with having Josephine Elkowitz, 15, of Clairton, an occupant of the house. She denied this, claiming the girl, her sister-in-law, was only visiting her.

MERCER COUNTY BANS DANCE HALL DRINKING

MERCER, Pa., Aug. 17.—"Either stop drinking by patrons in your places or suffer the consequences," is the ultimatum handed proprietors of dance halls in Mercer county by District Attorney Leo McKay. The warning followed the arrest of two boys for drinking in a dance hall. County detectives have been ordered to make arrests.

GASOLINE PRICE BOOSTED 1 CT.

Atlantic Refining Company motor gas was advanced 1 cent a gallon, to 18 cents, today, following similar announcement of the Gulf Refining Company. It is expected that independent companies will follow. The two leading companies also have advanced the price of high-test gas a cent a gallon on both tank wagon and service station sales.

LIGHTNING STUNS WOMAN AT LATROBE

GREENSBURG, Pa., Aug. 17.—Mrs. Charles Williams, of Latrobe, was stunned by lightning which struck her home, wrecking a chimney.

McCreery & Co.

WOOD STREET AT SIXTH AVENUE TELEPHONE ATLANTIC 4600

Store Open Saturday Until 1 P. M.
(Restaurant Closed All Day)

Splendid Variety in the Clearance of
Summer Silk Frocks
Earlier $12.95 to $22.50 Qualities—
All Remarked for Quick Selling
$11.95

Small groups of many kinds of frocks . . . printed chiffon dresses and printed flat crepes . . . pastel tub silks, pastel Georgettes of the afternoon or evening type. Polka dots, flowered patterns, geometrics, light or dark grounds.

All sizes from 16 to 44 in the group but not every style in every size or color.

(McCreery's—Third Floor)

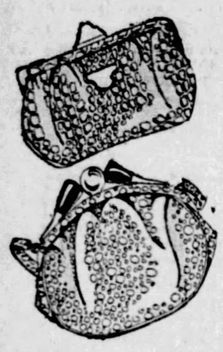

A Selling Extraordinary
New Hand Bags
At Two Attractive Prices . . .
$2.95 and $4.95

New Top-Straps, Back-Straps and Pouches—chic accessories you will want for your new-season costumes . . . priced unusually low!

Saffian Seal, Cocoanut Grain, Lizard Calf, Alligator Calf and Shoe Calf.

Browns, Greys, Greens, Reds and Black

(McCreery's—Street Floor)

Just Arrived!
Velvet Gardenias
50c to $1.00

Single gardenias and fetching clusters of gardenias in colors to complement new Autumn frocks. Simply designed, skillfully fashioned.

Independence Blue, White, Peach, Green, Tan, Wine, Brown, Maize.

(McCreery's—Street Floor)

Till One O'Clock Specials
Toiletries

Thermos Bottles, pt. 89c; qt.	$1.89
Listerine	69c
Lavoris	67c
Shed-No Tooth Brushes	29c
Pepsodent Tooth Paste	32c
Peroxide	19c
Velour Powder Puffs	10c
Guimet Dusting Powder	49c
Pinaud's Lilac Vegetal	87c
Hind's Honey & Almond Lotion	36c
Caron's Narcisse Noir Talcum Powder	95c
Mum	18c

(McCreery's—Street Floor)

Buy These by the Half Dozen
Cool Athletic Style Union Suits for Men
at 75c

Reduced in price . . . but still McCreery quality, assuring full cut, fine count nainsook, and good tailoring. These have wide elastic webbing across back to allow for perfect freedom of movement.

Sizes from 36 up to 42

(McCreery's—Men's Furnishings—Street Floor)

Gaily Patterned Art Ticking
Wardrobe Bags
$2.95

54 Inches Long—Holding 8 Garments

There's a 36-inch opening on the side—manipulated by hookless fastener. Heavy wire frame and hanging device. Large enough for 8 garments . . . You'll find them excellent protections against dust and moths.

(McCreery's—Street Floor)

Featured Values!

At SPEAR'S Mid-summer Sale

Open Saturday Till 9 P.M.

A Kroehler Living Room of 8 Pieces!

With Slip Covers, Lamp and Table . . . . .

$98

Again Spear's astounds with spectacular value-giving and again the public benefits to an unusual extent! This time a stunning, new Kroehler Living Room Suite of three pieces featuring the new Tufted-Back Chair, Lounge Chair and large Davenport with reversible cushions, upholstered in two-tone Jacquard Velour. The suite alone is worth more than tomorrow's low sale price, which also includes a pretty three-piece Cretonne Slip Cover Set to fit, a charming Bridge Lamp and a Lovely End Table—eight pieces for the coziest, loveliest Living Room in the world at a low group price that saves you many hard-earned dollars. By all means, investigate this opportunity tomorrow. As a further convenience, just ***$10 Delivers the Group!***

Hurry! The "16⅔% Off" Sale Closes Soon!

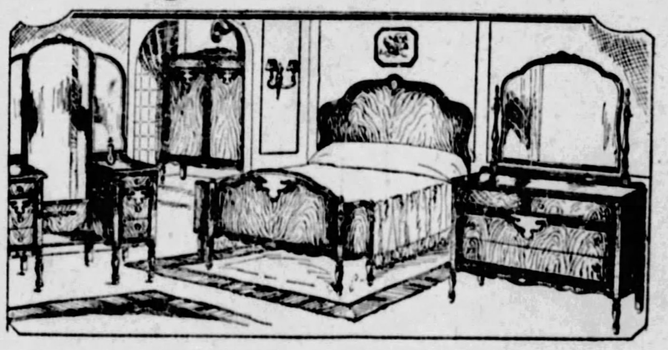

Tomorrow! Ten-Piece Fine Bedroom Group

$139

Full Length Vanity
Bow Foot Bed
Large Dresser
Large Wardrobe
Bench, Chair and Rocker
Cedar Chest to Match
Bed Lamp and Bedspread

As illustrated . . . a perfectly wonderful value even for August in a pretty Bedroom Suite of guaranteed Spear quality. See this suite tomorrow and judge for yourself. Ten pieces!

$10 Delivers—Both Spear Stores

100-Piece Dinner Set With This 10-Piece Dining Suite

$139

China Cabinet
Extension Table
Console Server
60-Inch Buffet
Six Chairs
100-Piece Dinner Set

A Dining Room beautiful opportunity that must be seen to be appreciated. The suite alone, a lovely walnut creation, is worth far more than tomorrow's low sale price, which also includes a fine 100-piece Dinner Set!

$10 Delivers—Both Spear Stores

A New Spear Department!

REVERE TIRES

One Year Guarantee—Most Liberal Credit!

Made by one of the largest tire manufacturers in the world, Revere Tires are so good that we can unqualifiedly guarantee them for one full year. The values are most attractive. Your new Revere Tires may be paid for in small divided amounts to suit your convenience.

First Floor—Both Spear Stores!

RUGS

Are also included in Spear's Mid-Summer Sale. Your unrestricted choice of any Rug in the vast assortment at a straight

16⅔% Off

9x12 Royal Velvets	$72.50
9x12 Wilton Velvets	$42.50
9x12 Axminsters	$32.50
9x12 Seamless Axminsters	$36.50
9x12 Seamless Velvets	$27.50

Also 8.3x10.6 Size

Convenient Payments—Both Spear Stores.

Big RADIO Clearance Ad—Page 8

Downtown Store 911-921 Penn Ave. Open Sat. Until 9 P. M.—Other Days 6 P. M.

SPEAR'S

Pittsburgh's Largest Home Furnishers

East Liberty Store Broad and Collins Open Mon. and Sat. Nights

Big RADIO Clearance Ad—Page 8

PARTY LINES SMASHED IN NATIONAL POLL

CITIES TURN TO SMITH, COUNTRY TO HOOVER

By CHARLES N. WHEELER,
Noted Political Analyst

CHICAGO, Aug. 17.—Overshadowing all other aspects of the returns from the nation-wide straw vote being taken by the Hearst newspapers, was the clear indication in latest total tabulations that party lines are going to be smashed to smithereens throughout the nation.

The percentages of switches noted in the returns from all sections of the country is the most remarkable known in American politics in generations.

In some spots the switches amount to a revolution. In congested areas men are switching from Hoover to Smith by the wholesale while in adjacent territory touching the rural sector the women are switching from Smith to Hoover in even more amazing percentages.

Late returns also bear out the early indication that an upheaval is in the making in the Southern states. Tennessee and possibly one or two other of the "Solid South" commonwealths may break away from the Democratic party.

Indiana furnishes indication of the violence of the switches noted in today's tabulations. In 12 counties of that state 728 men switched from the Coolidge to Smith camp and 370 men from the Davis to the Hoover side. In the same territory 366 women left the G. O. P. to line up with Smith with 160 Democratic women announced their support of Hoover.

The tearing up of the old party covenants is even more marked in Illinois. In 69 counties, not including Chicago and Cook county, 1,017 men switched from the Republican to the Democratic circle and 377 Democratic men walked into the Hoover corral. In the same territory 858 women quit the G. O. P. for the New York governor, while 380 Democratic women left the donkey and made up with the elephant.

These switches, for the most part, are more marked in Northern Indiana and in districts adjacent to Chicago in Illinois than out in the country districts.

Mr. Hoover was still leading in the nation-wide poll.

The vote was:

	Men	Women	Total
Hoover	46,608	35,385	87,697
Smith	50,230	27,051	84,624

Of the nation-wide vote Mr. Hoover is polling 50.9 per cent to 49.1 per cent for Smith. Hoover's lead is made possible by the big advantage he apparently has with the women voters. He is getting about 56.7 per cent of the women's vote while the best Gov. Smith can do is 43.3 per cent.

Illinois is boosting Hoover's stock where he is polling 54.9 per cent of the total vote, in which the women vote predominate by 57 per cent of their total.

Gov. Smith is creeping up in the city of Chicago. Belated returns, which will not show in today's table, seem to indicate that the Governor may soon take the lead in the Chicago vote.

Secretary Hoover was still in the lead in Chicago and environs with 51.1 per cent of the total vote, due to the women's help, although Smith is in the lead with the percentage of men's vote.

Some outstanding switches are noted in the ward vote of Chicago. Returns from 14 of the wards show 625 men switched from Republican to Democratic, while only 88 men switched from the Democratic fold to the Republican. In the same district 517 women quit the Republicans and 91 women voters quit the Democrats.

Returns from New York emphasize the smashing of old party lines through the up-state territory, while in New York City Gov. Smith was pulling away from Secretary Hoover.

Returns from a widely-scattered sector, embracing Syracuse, Buffalo, Albany, Rochester and surrounding territory, together with the New York City vote, give Smith a total of 22,544 to 21,564 for Hoover.

In New York City proper Smith has a total of 5,768 to 3,213 for Hoover, while in New York county, in territory adjacent to New York City, Hoover has 762 to 369 for Smith.

In Syracuse and adjacent territory Hoover has a total of 11,830 to 8,997 for Smith.

The city vote of Buffalo is running almost 2 to 1 for Smith.

NEW YORK VOTE

NEW YORK, Aug. 17.—New York City voters in the Hearst newspapers' nation-wide presidential straw poll, now stands as follows:

Smith, 6,397.

Hoover, 3,663.

Canvassers in Brooklyn and postcards from Queens supplied the ballot figured in this increase in the vote.

Smith's total is made up of 4,567 men and 1,830 women, while 2,445 men and 1,218 women cast their ballots for Hoover. Of the whole number voting, 3,070 men and 1,269 women supported Coolidge in 1924, and 2,135 men and 887 women backed Davis.

In counties adjoining New York City, not including Westchester, the vote for the two candidates stands:

Hoover, 1,016.

Smith, 476.

This vote is divided as follows: Hoover, men, 525; women, 491. Smith, men, 274; women, 202. At the previous presidential election 538 of these men and 457 women voted for Coolidge and 146 men and 106 women supported Davis.

No matter if you are six or sixty, you'll enjoy the 4 pages of Color Comics that are a regular part of the Evening Sun-Telegraph!

Pittsburgh Sun-Telegraph

FRIDAY, AUGUST 17, 1928

Insurance Loss Past 3 Million

ST. LOUIS, Aug. 17.—(AP.)—The shortage in the International Life Insurance Company may be far greater than the $3,562,000 alleged to have been removed from assets by President Roy C. Toombs, of Chicago, according to W. R. Baker, Kansas insurance commissioner.

Baker asserted investigation by the insurance commissioners of nine states indicated Toombs had become indebted to the International Holding Company for about $1,000,000 through transfers of stock for which he had made no accounting.

He said the need for a thorough audit was emphasized when W. M. Hopkins, Chicago attorney, stated he held a stock certificate for 1,968 shares and asked if it was valid. The companys stock book showed the original certificates had been passed in its place, marked "not used," and cancelled by perforation.

"That is only one sample," Baker said. "We have found 400 blank certificates missing and so far have accounted for only five."

Three additional warrants issued late yesterday against Toombs by Circuit Attorney Howard Hildener, each charging that Toombs caused W. F. Grantges, a vice president, and W. G. Darst, secretary, to sign false and fraudulent certificates for 3,000 shares of stock, with intent to issue them.

Meanwhile assistant attorney generals of Missouri were preparing a warrant against Dr. E. F. Morgenstiern, of Chicago, a vice president and close adviser of Toombs, charging him with grand larceny in connection with removal and disposal of $500,000 in bonds last October 1.

REORGANIZING BELL'S COAL CO.

A preliminary step toward the reorganization of the bankrupt Carnegie Coal Company, formerly owned by John A. Bell, was taken today when Maj. E. Lowry Humes obtained from Judge Thomas D. Carnahan in Common Pleas Court an order authorizing Frank W. Jackson to participate in the bondholders' committee's plan. Jackson, a special agent of the State Department of Banking, is in charge of the affairs of the insolvent Carnegie Trust Company, which holds $100,000 of the coal company's bonds.

Most of the stock and bonds of the coal company have been deposited with the bondholders' committee in pursuance of the reorganization plan. The trust company's participation in the agreement will give impetus to the reorganization project, and the hope is entertained that the coal company will soon be operating profitably again. In that case, it is said, the stockholders of the trust company will be benefited.

BALK AT CLOSE OF CROSSING

Groveton residents will attend a mass meeting tonight to discuss whether County Commissioner Charles C. McGovern should be asked to investigate the move of county engineers to close the Groveton crossing of the Montour Railroad. Many residents of the community favor asking the commissioner to enter the controversy. The Public Service Commission heard the case last week and held over the decision.

The residents have hired an attorney and engineer to present a report Monday at the next hearing of the commission and they have also filed a bill of exceptions to the claims of S. D. Robison, the complainant. A campaign to induce Coraopolis borough and Moon Run and Robinson townships to rescind their resolutions which endorsed closing the crossing, has been started.

ASKS $10,000 DAMAGES FROM TUNNEL BUILDERS

Alleging that the foundations of her home were damaged, that the walls cracked and the house was otherwise injured, due to the improper use of explosives during the construction of the Tenth street tunnel, Adele M. Sherman, Bluff street, has sued Booth & Flinn contractors, who built the tunnel, for $10,000 damages.

Municipal Band Concert for Tonight

BLOOMFIELD PLAYGROUND,
7:30 p. m.
Liberty Ave. & Main St.
PITTSBURGH MUNICIPAL BAND,
Unit B—Frank A. Panella, Conductor.
America.
1. March, "Our Fighting Men" ..... Rocereto
2. Overture, "Barber of Seville" ..... Rossini
3. Operatic Selection "Ernani" ..... Verdi
4. From "Scenes Pittoresque" ..... Massenet
1. March.
2. Fete Boheme.
COMMUNITY SINGING.
H. Vernon Porter, Conductor.
5. Motifs from "Die Walkure" ..... Wagner
6. "Victor Herbert Favorites" .....
..... arr. by Lake
7. "Three Spanish Dances" ..... Moszkowski
Star Spangled Banner.

HIGH SEAS' PROUDEST CREW

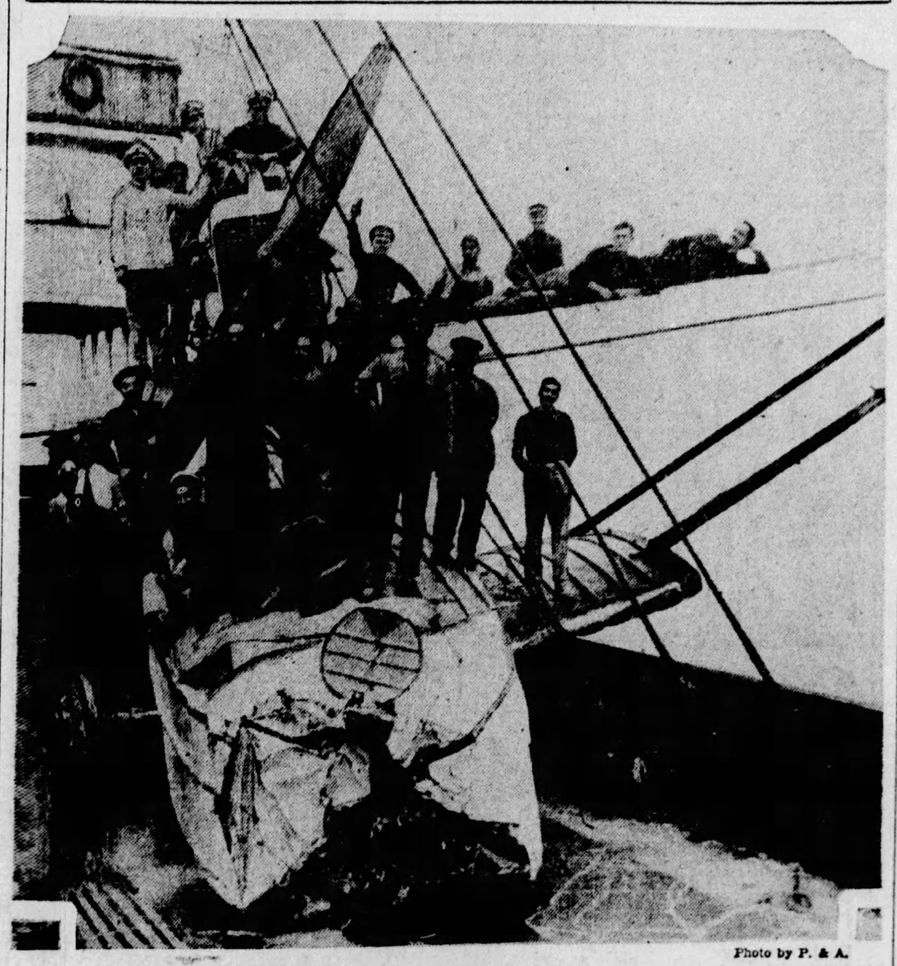

Photo by P. & A.

PICKS UP COURTNEY PLANE

The SS. Minnewaska's crew may be proud of its rescue in Atlantic fogs of Capt. Frank Courtney and his three flight companions, but the SS. Valprato, which has just docked at Sydney, N. S., has a crew that is still prouder; in fact, it's the proudest crew on the high seas. The Valprato sighted the plane abandoned by Courtney and the Minnewaska, hoisted it aboard and brought it to Nova Scotia. The crew smiles from Courtney's plane above.

Injured

MRS. HELEN PAXSON

Mrs. Helen Paxson, 37, 310 West North avenue, today suffers probable internal injuries. She was struck by an auto when she alighted from a street car near her home. Mrs. Paxson says she was formerly an actress, started stage work at 14 and appeared in musical and dramatic acts under the name of Helen Terry.

ROCHESTER YEGGS TOTE SAFE AWAY; TAKE $300

ROCHESTER, Pa., Aug. 17.—Prying loose a 200-pound safe from the floor of the warehouse of the Rom Wholesale Grocery Company, in Sycamore street, thieves carried the strong box more than 150 yards up the bank of the Ohio River, blew it open and removed $300 in cash. A large box containing cartons of cigarets and playing cards, was recovered near the cracked safe. This is the third robbery at the Rom place in less than a year.

Gives Last Rites as He Burns

NORTH BAY, Ont., Aug. 17.—(AP.)—How a parish priest, blinded by fire, his clothes ablaze, stood on his burning launch in Lake Lavigne and, crucifix in hand, granted absolution to five others of his faith before they plunged into the water has been told by the sole survivor of the tragedy.

The priest, Father J. B. Dubuc, although a powerful swimmer, was drowned attempting to save the lives of others of his party.

The dramatic story of the tragedy was related by Albert Lafreniere, who with his wife and two children, Father Dubuc and Miss Leomie Sylvestre set out Wednesday night for a cruise around the lake, after a picnic at which they had been the priest's guests.

They had proceeded a mile up the lake when a backfire from the engine ignited gasoline in the bilge. The gasoline tank exploded, enveloping the boat in flames.

Calming his guests as the flames crackled around them, Father Dubuc calmly recited the ritual of his church and then said: "There is nothing else to do. We must jump into the water."

Lafreniere, clasping his oldest son, Claude, 3, in his arms, made for a small island.

When almost to the island, Lafreniere lost his hold on his son, and was barely able to win shore alone. The others were all drowned.

CHILD DIES AFTER EATING 'CANDY' PILLS

WHEATLAND, Pa., Aug. 17.—Mistaking pills for candy, John, 3, son of Mr. and Mrs. John Popadich, Sr., ate some of the medicine prescribed for his mother and died in Buhl Hospital, Sharon, yesterday.

At Sea

Photo by Metropolitan.

WILLIAM H. ESENWEIN

Training on both land and sea is the aim of William H. Esenwein, 219 North Fairmont avenue, Pittsburgh, who is in his third year at West Point. Instead of taking his furlough ashore, he shipped aboard the SS. Western World. Here, aboard ship, he holds a pet parrot from Brazil.

B. & O. BUYS TWO CITY BLOCKS

The Baltimore & Ohio Railroad has obtained two city blocks of property along Railroad street, between Twentieth and Twenty-second streets, in the produce district.

The property adjoins a small produce yard owned by the railroad, and it is understood that the ground will be used to enlarge the Baltimore and Ohio produce terminal. The deal was closed through the Baltimore office of the railroad.

Two parcels of property, including a group of manufacturing buildings, were leased from the Oil Well Supply Company for four years at $60,000 a year net with an option to purchase. This included 264x413 feet at Railroad and Twenty-second streets and 87x405 feet at Railroad and Twenty-first streets.

A third property, 177x394 feet, known as the former Duquesne Light property was purchased from John H. Hillman, Jr., for a consideration of $355,000. Old buildings of the Duquesne Light Company have been torn away.

The purchase gives the Baltimore and Ohio Railroad an opportunity to enter the produce district on a much larger scale. The Pennsylvania Railroad has a big program of expansion for its produce terminal in the same district now under way.

MILLER AGAIN HEADS POLICE

ALLENTOWN, Pa., Aug. 17.—(AP.)—Fort Wayne, Ind., was selected by the Fraternal Order of Police as the city in which the 1929 convention will be held. The selection followed the annual election of officers yesterday when Capt. Albert C. Miller, of this city, was re-elected president.

Other officers chosen were: H. A. Allen, vice president; A. F. Larkin, Reading, recording secretary; J. D. Beatty, Canton, O., secretary and treasurer; John David Evans, Bethlehem, grand conductor; Julius Coldwell, Altoona, grand guard; John B. Knesport, South Bend, Ind., John Taylor, Fort Wayne, Ind., R. F. Patterson, Canton, O., Joseph J. Fennie, Lackawanna, N. Y., and William James, Scranton, trustees.

At the closing banquet, the main address was delivered by Senator Horace W. Schantz, of this city, president of the Pennsylvania State Senate.

Do You Know Your Own 'Traffic Cop?'

Photo by Pittsburgh Sun-Telegraph.

MEET HIM!

Honestly, now, if you were asked, could you tell the name of the traffic patrolman on your corner, the one who speaks to you when you pass by? The Pittsburgh Sun-Telegraph, if you can't, will help you a bit. Each day there is published the photograph of one of the city's traffic officers. Here is one for today. His name tomorrow!

YESTERDAY'S "TRAFFIC COP" WAS JOSEPH BOMBISH, MARRIED, 2210 PENN AVENUE, WHO WORKS AT CARSON AND SMITHFIELD STREETS. HE IS A 15-YEAR VETERAN AND HAS BEEN IN THE TRAFFIC DIVISION ONE YEAR.

PRIZES GIVEN WINNERS IN FIREMEN'S PARADE

MEYERSDALE, Pa., Aug. 17.—Three thousand Western Pennsylvania volunteer firemen presented the most picturesque parade that ever traversed the streets of Meyersdale when, representing 75 companies, they filed past the reviewing stand for two hours yesterday. Many companies were accompanied by bands or drum corps and fire-fighting equipment.

Prizes were awarded as follows:

Company making best appearance, Uniontown; honorable mention, Irwin, Connellsville, Greensburg.

Largest uniformed company—Central City, 115 men.

Company coming longest distance—Punxsutawney.

Most comic outfitted department—Millvale.

Largest auxiliary—Central City.

Best appearing band—New Kensington; honorable mention, Monessen, Connellsville.

Best appearing drum corps—Latrobe; honorable mention, Youngwood, Mt. Pleasant.

Best appearing ladder truck—Etna.

Best appearing pumper—Apollo.

Oldest piece of apparatus—Mt. Pleasant.

Best home-made apparatus—Parnassus; honorable mention, New Kensington.

Oldest firemen marching—Turtle Creek.

Heaviest firemen marching—West View.

Shortest fireman—Fair Oaks.

Tallest fireman—Berlin.

Heavy type motor race—Monessen.

Light type motor race—Parnassus.

Service race, all types—Central City.

GIRL PLUNGES OVER CLIFF

Falling 50 feet over the cliff on Brown's hill, where she was gathering wild flowers today, Elizabeth Butch, 8, of 434 Third avenue, Homestead, suffered a fracture of the skull. She struck the tracks of the Baltimore and Ohio Railroad at the foot of the hill and was picked up by John Chambers, a motorist, who took her to the Homestead Hospital in his car. Her condition is critical.

SIDEWALKS OF PITTSBURGH

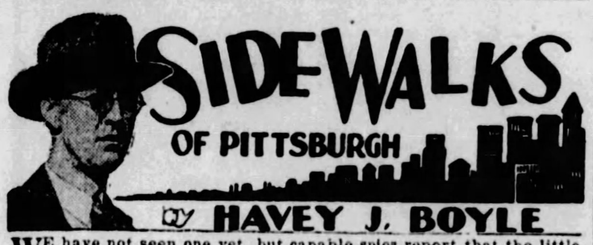

by HAVEY J. BOYLE

WE have not seen one yet, but capable spies report that the little German band has made a reappearance on the sidewalks of Pittsburgh. True, one of their old stamping grounds no longer

welcomes them—the corner saloon—but the German band, so attractive is it, likely will be welcomed in front of the corner drug store.

• • •

When they first came around they had the true air of immigrants. Their trousers were tight and their coat sleeves never quite came down to the wrists. A semi-military effect was achieved by a cap, with patent leather visor. Usually there were five, sometimes only four musicians in the band.

• • •

THEY played the songs of all nations, with an eye to the appropriate. If the saloon keeper's name were Sweeney you'd be treated to the River Shannon, and if his name were Weiderscrout you could count on hearing Tannebaum. There would be sprinkled throughout the program a medley of popular hits of the day.

Passers-by contributed and always the bar-keep tossed over the bar a quarter or so. Sometimes, the bar-keep would set forth flowing steins of beer, and then, after a final selection, the German band, with quick step would march on to their next destination.

• • •

There nearly always was an apprentice musician in the group, and he was not much older than 16. He always had a difficult time keeping up with the older musicians, and occasionally he got a sour look from the leader, as he delayed the start of the program by rushing up and taking time out to open his little black book of music.

• • •

THEY disappeared, of course, when the war started, during that period when sauerkraut was rechristened Liberty cabbage, although tasting always like sauerkraut, and during that period when Dutch Henry, a restaurauter of the town, decided discreetly to call himself Yankee Henry.

Now the little German band comes back. Whether it has the old zest, minus the flowing steins, is not recorded as yet. Perhaps the Teutons now amuse themselves with home brew, and perhaps, added to their other accomplishments, they have discovered whether it should stand five or seven days before skimming, and have learned how to get rid of that bane of all home-brewers—the sediment on the bottom of the bottle.

• • •

Three times a week a Pittsburgh man takes 200 pigeons to Schenley Park between the hours of 4 and 5 o'clock in the afternoon. He hauls them in his automobile. He releases them and then waits for three or four hours for their return. Evidently a man who races pigeons for a hobby and who has his birds in training for some long flight.

• • •

IN Butler street there is a Boys' club, fostered by public-spirited men of that community and the city at large. Luxuries such as swimming and other athletics, and a boys' library are afforded more than 7,000 visitors to the club. The club knows no creed, nationality nor color. Its officers and board of directors are composed of the leading citizens of the town.

RAISE BABES' MILK FUND

Photo by Pittsburgh Sun-Telegraph.

OAKLAND CHILDREN

Gay costumes were worn by these six De Raud street children when they gave a lawn fete and vaudeville show for the Pittsburgh Sun-Telegraph Milk and Ice Fund to raise $25.58. They are Margaret Michel and Anna Lawley, Cora Belle Lawley, Louise Snyder, Dorothy Stalhis, Gertrude Dillon and Marie Lawley.

Will Rogers Says

BEVERLY HILLS, Cal., Aug. 17.

You have been reading about Com. Byrd's expedition? Well, he is starting next week.

That fellow looks like he makes the best and most thorough preparations to do anything of any person I ever heard of. If he fails, there is no use for anyone else trying.

It will break the politicians' hearts to see this bunch of men leaving before election. They wouldn't care what happened to 'em if they only voted for their side before leaving.

Let's hope that they find some land; for we are going to be mighty short of golf courses before long, especially since we started allowing the poor to play.

Yours, WILL.

(Copyright, 1928, by the McNaught Syndicate, Inc.)

When Women Visit the Pope

WOMEN visitors to the Pope must wear dresses which reach to the wrists, ankles and chin, while gloves, "make-up" and all rings save wedding and engagement tokens are banned.

Fiction Page

Swans Numerous on Hythe Canal

SWANS have become so numerous on the Hythe Canal, cut as part of a defense scheme against an invasion of England by Napoleon, that they are being netted and sent to other places.

HALF WIVES by Winifred Van Duzer

(Continued from Yesterday.)

'Ione, Sweet Ione, I Love You So!' Lingers in Memory and Keeps a Girl's Heart Warm

WHAT HAS GONE BEFORE

Ione Farr, just out of high school, gets a position with Max Weimar, a music publishing house in New York. Her chum, Marie Karey, is engaged to Palmer Elliott, a young lawyer, whom she later marries. She is always holding up as a model Ione's married sister, Jenepher, who has a small son and also holds a fine position in a smart New York shop. Benz, Weimer's office manager, takes Ione to Tin Pan Alley, where she meets the famous song writer, Wolfie Speed. Ione falls in love with Alan Blake, an accompanist, and they plan to be married as soon as Blake can support her. She is inclined to be jealous of Fluff Harwick, a new girl in the office. She feels that Jenepher is proving that a wife cannot hold down a job and run a household and do both successfully. She tries to be nice to Fluff, but the latter repulses her and she has her first quarrel with Blake on account of her. At Marie's house for dinner they learn all about a 50-50 marriage.

NOW GO ON WITH THE STORY.

"AND fair enough," she explained, "it would be my job if I were staying at home just as it would be up to Pal to provide theater tickets and dinner in the city. So he does that now, and we step out once a week."

"But what do you do for clothes? And if you should need a doctor?" Ione wanted to know that, sending a quick look to Alan.

The young husband and wife exchanged glances and burst out laughing. "That's where our faith comes in, isn't it, Pal? We won't need clothes for a long while; nor till the house is paid for. And we're too happy ever to be ill. You think we're impractical? But all great and good things are accomplished partly on trust."

Very beautiful Ione thought that. She spoke of it afterward to Alan, thrilling.

"It is beautiful, Ione, sweetheart. For them—yes. Not beautiful enough for you. Dearest in all the world—too dear to risk!

"You don't mind waiting? Not a great while now. How about it? Tell me"—

"You know. Oh, Lanny—I love you!"

CHAPTER XXIII.

MID-WINTER settled upon Lyall, a white, brooding presence.

Now when Ione went to the train mornings, it was through a riot of glitter where the morning sun struck fire from millions of frost crystals and spread a luminous haze through the sharp air.

At night her footfalls were padded by snow as she came along Cedar road. The garden was blanketed; white weighed spruce boughs and clung to the arbor vitaes as if a great flock of sheep had rushed through and left bits of fleece behind.

The river was ice-locked, stretching silently into great Tappan Zee and the lights of Tarrytown glimmered far away, like blue-white diamonds.

Still Mr. Barns remained assistant head of the studios and still Alan Blake was playing piano there, filling in his evenings with extra work, growing silent and rather sullen; not whispering so often, "Only a little while now, Io. You don't mind?"

February brought a spring-like day; then rain fell and froze in falling so every last year's leaf, every twig and tendril was coated in ice. And when the sun came out the world was made of crystal with rainbow gleams flashing through.

They penetrated that sparkling wilderness—Ione and Alan went out the road to North Mountain. They wore knickers and high leather leggins and knitted caps pulled down over their ears, faces the color of the wine apples that grew up in Tom's tiny orchard.

The snow held their weight; they climbed drifts and slid down the sharp grade to the strip of beach that now lay between the river's sheet of ice and the towering mountain bleakness.

The wind had swept the corner where they had lighted the pine cones; they stood by the scrub pine looking at the spot, thinking of that other day. Long ago it seemed to Ione, the memory of it almost a vinishing thing, tugging at her heart-strings.

Reach out—draw it back before it was forever gone! Tears ran into her eyes; he leaned down, kissed them away.

"You remember, Lanny? The bright road to the moon—how happy we were? You don't regret?"

"Only for you. I'd no right. I have none now. Keeping you tied—oh, damnable. Love assailed and bound by economic chains. You want to keep on, Ione? Better to quit I think sometimes; fairer for you. Young fellow like myself—nothing to offer"—

She said, starkly, "You'd get on better if we quit? Is that what you mean? Oh, I wouldn't stand in your way!"

"You will misunderstand!" He flung that out of pain, recklessly. "I see you always hoping, know what you think. That I haven't got the stuff for success. I'm the one that's lagging; holding you back. Holding both of us back!

"I've tried. I've seen about a dozen different jobs these last weeks. Always the same questions. What can I do better than anyone else could do it? All goes around the same thing; start at the beginning. Means no more than I'm getting and giving up the start I've got with Weimar.

"He keeps promising. Well—see him again. Keep on trying. All I can do—"

His discouragement haunted her. She began to feel a little ashamed of her own progress. She kept it from him as well as she could.

There was a Sunday when three newspapers printed a story she had written. They used photographs and allowed the copy to stand as Benz had sent it out, with her name signed.

She told Benz and even Papa Weimar that this, too, just had happened. The vaudeville star she had written about eloped with a titled foreigner after the story was in the mail; it was offered, therefore, at a pat time and there were intimate touches in it the papers would not have gotten without missing an edition or two.

But Papa Weimar nodded and winked as if they shared a joke. "It just happened. That is good So."

And Benz said, "You went out and worked for it, didn't you? Got the woman to talk about this and that. The papers wanted it. Don't quarrel with fate, my dear, or the old lady'll turn and wallop you."

So once again her name was on the bulletin board, once again she tucked the coveted ten dollar prize into her hand bag.

She left Alan tremulously, starting for the ferry. But he smiled, arm around her shoulders.

"That bright she is—star of the whole works. Ah, the darling! Disproving the superstition that the beautiful are dumb."

She looked up quickly, all softness. "Oh, I wish it had been you! It doesn't matter much about me; it's just marking time. I'd have had it you an' I could, Lan, dearest."

The light went out of his smile, though he shook his head. "You mean they gave you another raise? A girl has all the best of it, starting in business. Ways open to feminine charm, naturally enough. A young and lovely smile—"

She sensed bitterness in his thought—felt herself belittled by the note of male superiority. She flashed out, "That's not fair, Lanny! Do you realize what you are saying? That a woman must exchange smiles for success?"

"Oh, come, Io—"

"You did think it! It's part of your old-fashioned notions, the idea that girls ought to stay home till some lordly man is kind enough to come along and marry them! You think a woman hasn't a right to compete with a man and when she does show what she can do you cry it down by saying smiles get her by!"

But the moment passed; he was hurrying her on. They rode across the ferry in silence; at the train he raised his hat and left her without a word.

She sat long with the Wish Book that night, drawing aimless lines. Better to quit? If they were to quarrel; let that deadly chill separate them! But—give him up? The high, ardent youth of him—his eyes all golden light going down her spirits? His gay, "Ah, Frills!" Forget that? Wipe out the memory of him on the mountain, whispering "Io—sweet Io—I love you so!" Could she do that?

Loneliness wrapped her, a dreary thing.

She plunged into her work with new energy and grew a little thin, pearly white and rather wistful, as days went by.

(To be Continued Tomorrow.)

(Copyright, 1928, King Features Syn., Inc.)

Wives, interested in economy, know that substantial savings can be made by reading and taking advantage of the bargains listed in The Sun-Telegraph Classified Ads.

The Girl He Left Behind -:- By Fanny Darrell

© 1928, by Newspaper Feature Service, Inc. Great Britain rights reserved.

THROUGH the weary days and nights of his exile, his greatest comfort has ever been the picture of the sweet, demure girl who promised to wait for him—forever and ever, if need be. Her sunny curls and wide innocent eyes look longingly up at him from the tiny snapshot and he can hardly wait for the moment when he can claim her for his very own.

But—what a surprise awaits him! He has forgotten that Time moves, and that the little girl is now a real, grown-up lady child! She's acquired all the airs and graces of her years, and I wonder what he's going to say when he sees her? Oh well, Dan will take care of her—thats' part of his job, and the love of the boy for the girl he left behind will be stronger and truer for the woman he finds waiting.

Love's Embers — Absorbing Sequel to "Revelations of a Wife" — By Adele Garrison

Madge and Lillian Compare Notes

PURPOSELY I stressed the words "I stand ready to help you in any way at any time," with which I had finished my conciliatory speech to Eleanor Lincoln. I did not dare to make the words more explicit, although I hoped she would be keen enough to understand that I did not mean them to apply wholly to the question of her dramatic history lessons.

But beyond an apparently involuntary catching of the breath she gave no sign that she read anything into my words other than the assurance of more sympathetic aid in her lessons.

"Thank you," she said perfunctorily. "I am sure of that. However I do not see how you could be more helpful than you have been."

But there was a subtle friendliness in her voice which I never had heard before, and she did not leave my side again until Lillian finally declared herself as satisfied to go home, and we piled into the cars for our return journey. Then she found the opportunity to whisper mischievously:

"I'll know my lesson better, Teacher, Tuesday. You'll see."

"I am sure of it," I returned, smiling. But I pressed tightly the hand she had held out to me, for I was sure I sensed a strained half unconscious appeal behind her apparently gay whisper.

"Pipe Phil!" Lillian muttered as she climbed into the seat beside me. "He's so tired and bored that he's frothing at the mouth, yet he's playing the devoted to your mother-in-law as if he were the most blisfully happy man in the land. Girl, you sure have that hombre tied fast! I expected him to bolt this party about five hours ago. Isn't Life Wonderful?"

She chuckled diabolically as my eyes followed hers to the car in which Mr. Veritzen was installing Mother Graham. I was so afraid that my employer would hear her mirth and guess its cause that I gave a great sigh of relief when Mr. Veritzen entered the car, and Otto closed the door and mounting to his own seat rapidly drove away.

Young Mr. Jackson with Mary, and Eleanor Lincoln with Noel had gone ahead, as had Dicky with Junior and Marion, Katherine was with Mother Graham, and Lillian and I, as is always our custom, had been checking up with Katie to see that nothing was left behind on the beach. Making sure that Jim had no trouble in starting the old car with the truck body in which he and Katie were taking back our belongings to the farm, I slipped into gear and followed the Veritzen limousine, making no answer to Lillian's raillery until we were well upon the road.

"That speech may appear very humorous to you," I said, dourly, "but I assure you that—"

"You see no mirth in it?" she interrupted. "No," with an irresistible air of judicially considering an important question, "it is hardly to be expected that you would. But I can assure you old dear, that if you look into it carefully, you will find that it was a very salty speech—really. However, that's beside the question. When we get home are you ready to produce that piece of paper upon which you set down by my request your notion of the conditions Phil Veritzen made to Mary when he decided to overlook the masked dancer episode?

"I don't need to wait until we get home," I told her. "I haven't changed my mind since I wrote the verdict down. It has been strengthened today. Suppose we compare notes now."

(Copyright, 1928, Newspaper Feature Service, Inc.)

Tomorrow's Horoscope

Saturday, August 18

THE long chain of planetary aspects ruling on this day point to much valor and bold initiative, with many of the determining forces and faculties under the high stimulus of the energizing Mars, supported by other impelling astral influences to aggression and success. But be on guard against intrigue and duplicity as well as whirlwind operations or moves. Likewise safeguard the finances.

Those whose birthday it is are under the forecast of a lively and enterprising year, with the energies under high stimulus and the mind keen to advantages. However, there is a menace of too hasty or precipitate ventures, and the finances must be protected from risk by speculation.

A child born on this day may be enterprising and adventurous and should be qualified to make a success in many ways. It should have its tendency to extravagance and speculation modified.

It is held that valor is the chiefest virtue, and most dignifies the haver.—SHAKESPEARE.

Fireproofing Woodwork.

To fireproof woodwork, paint it twice, at a few days' interval with water glass diluted with eight times its volume of water.

HOW TO KEEP WELL by Royal S. Copeland M.D.

U. S. Senator from New York

Some Ways to Baffle Typhoid Fever

CERTAIN diseases are always more or less prevalent. One of these is typhoid fever, sometimes called "autumnal fever" because it is more often seen in the fall of the year.

DR. COPELAND

This is an infectious disease and one in which the symptoms are so varied that no two cases appear alike. One may have very few symptoms, perhaps only fever and tenderness of the abdomen. Another case may have these symptoms and, in addition, involvements of other organs.

It has been shown that typhoid fever was the cause of more deaths in the Army during all wars till the last one, than were produced by any other cause, even shot. Fortunately, these striking statistics ended before the World War.

Just as vaccines have proven so valuable in many other diseases, in typhoid the results have been so marked that the disease is seldom encountered after inoculation. The vaccination is a harmless procedure.

Typhoid fever is caused by the "bacillus typhosus." This germ gains entrance to the body through water, milk and other food. Flies may carry the germs to food or drink.

There were old time epidemics where every family in a town had victims of typhoid through the use of impure water. Milk and oysters are among the most common carriers of the typhosus bacillus.

Typhoid carriers are another source of infection. Certain persons having had typhoid carry these germs in their bodies for years. The excreta containing these germs may be the source of infection of many other workers.

The period of incubation in this disease is from eight to 14 days. As a rule the onset is gradual. There may first be headache, then abdominal pain, constipation, fever, chills, eruption on the abdomen and many other symptoms.

Whatever the symptoms, if there is reason to believe the trouble is typhoid fever, the patient should be put to bed and kept quiet. A case which might otherwise have been slight has often proved extremely severe because this precaution was not observed.

After many years study of this disease doctors have found that medicine is not the most important thing in treating typhoid. Careful nursing, proper diet and general care will bring the average case to complete recovery without mishap, and at the same time protect others against it.

The diet should consist of milk, broth, jellies, coddled eggs and such other things as the doctor advises for the individual case. Great care of the patient is essential. Frequent baths and cool sponges, care of the mouth and a freshly made bed will promote the comfort.

The excreta should be disinfected. All bedding and personal linen should be kept separate, disinfected and then washed. There need be no fear of other cases of typhoid fever if these suggestions are followed.

Answers to Health Queries

M. W. Q.—What would cause a pounding in one ear, the right one? The left ear seems all right. The trouble came on after a sick spell a year ago and has persisted ever since.

A.—Have your blood pressure tested. This may have a bearing on the condition.

* * *

C. R. Q.—Will eating chalk in large quantities be harmful to a woman?

A.—Yes; she should consult her doctor to determine just what causes the craving. There is probably something lacking in the system.

* * *

B. N. E. Q.—What causes dark circles under the eyes?

2.—How can I gain weight?

A.—This may be due to constipation, loss of sleep, overfatigue, indigestion or a kidney condition.

2.—Add to your diet plenty of milk, cream, eggs, fresh vegetables and fruits. Exercise daily in the open air. Sleep as many hours as possible. Avoid worry and poor elimination. Adopt cod-liver oil as a general tonic and builder.

(Copyright, 1928, Newspaper Feature Service, Inc.)

The Sun-Telegraph Fifteen Cent Pattern

6205

A PLEASING FROCK FOR THE GROWING GIRL.

Plait fulness below diagonal lines, that raise the waistline, mark this design as "something different." It will develop a dress that is suitable throughout the day. It is a splendid school style in linen, crepe de chine or flannel.

The pattern is cut in four sizes: 8, 10, 12 and 14 years. To make this style for a 14-year size will require 2⅞ yards of 36-inch material.

COUPON.

This pattern will be sent on receipt of 15 cents (silver or 2c and 1c stamps). Make number, name, address, etc., plain. Send to Pattern Department, The Pittsburgh Sun-Telegraph, Pittsburgh, Pa.

No. 6205. Size.....

Name .....

Street and No. .....

City ..... State .....

MEDITATIONS of a MARRIED WOMAN by HELEN ROWLAND

A DOLLAR DOWN!

THE greatest national figure in this country today is the Installment Collector!

• • •

We are a "dollar-down-and-a-dollar-when-you-catch-me" nation! We are all living on the "first payment" plan!

• • •

The fact that a man drives an imported car and a woman wears sables and real pearls is not a sign that they have a lot of money. It's a sign that they OWE a lot of money!

• • •

"Ah, take the cash and let the credit go!" said old Omar. But, nowadays, we take all the credit we can get, and trust to chance or the Lord to send the cash.

• • •

"Charge it!" is the national slogan, and "Try to get it!" the national war-cry.

• • •

Lots of people are sitting on antique chairs that don't belong to them, eating food that isn't paid for, off dishes that never will be paid for, and up-staging people who don't owe as much as they do.

HELEN ROWLAND

• • •

If we can just make the "first payment" on the car, the bungalow, the radio, or the engagement ring, we think we've GOT it; and we never feel that we are running into debt as long as our credit at the gasoline station holds out.

• • •

We even make love, start a business career, and get married on the "first payment" theory. If a man and a girl can pay for the license, put across a display wedding and splurge on the honeymoon trip, the marriage is called a "success." They think they've "paid the price" just by showing up at the church and saying a few words at the altar.

• • •

But, alas, marriage is not a "pay-as-you-enter" affair, but a "pay-as-you-go" institution. And it won't "GO" unless you keep up the daily installments of consideration, love, understanding and self-sacrifice. Marriage is no summer bargain-sale.

• • •

It takes oil and fuel and concentration to keep a marriage running along smoothly, just as it does to keep a car running smoothly.

• • •

These carefree adventurers who rush into matrimony on the strength of a momentary impulse or a temporary sex-attraction soon find that the engine of love has gone dead. It takes a LOT of love, a LOT of congeniality, a LOT of forbearance—and THEN some, to keep a marriage from stalling after the first dalliance and romance have worn off.

• • •

Success in love, in business, in work, or in life is not a fluke, a chance or a gamble. You don't "win" it—you EARN it; and sooner or later you've got to make your daily payments. FATE is an inexorable installment collector!

(Copyright, 1928, King Features Syndicate, Inc.)

$350 Cash Prizes

Do you believe a woman can have a home—a family—a job—and still be happy?

That is the problem which "Half Wives" describes the while it tells an intensely dramatic and human story of young love, hope and ambition.

When you have read every installment, write us your opinion of this problem, so vital to every young man and woman starting out in life. Keep your letter within 300 words. Mail it to the "Half Wives" Contest Editor of the Pittsburgh Sun-Telegraph and win:

$100 for first best letter
50 for second best letter
35 for third best letter
25 for fourth best letter
20 for fifth best letter
10 each for next best 5 letters
5 each for next best 10 letters
1 each for next best 20 letters

Worry a Sure Way to Keep Down One's Weight, Fay King Observes

PERFECT HAPPINESS TAKES AWAY WORRY AND ONE GAINS WEIGHT!
YOU'RE GETTING TOO FAT, JOSIE!
THE MOVIE ACTRESS WHO LANDS A GOOD CONTRACT AND BECOMES A STAR IS BOUND TO FATTEN ON FAME AND FORTUNE!
NOTHING KEEPS ONE SO THIN, AS WORRY!
FAY-KING

By FAY KING

NOTHING keeps one so thin as worry! I've seen fat, fun-loving folks fade to mere shadows from mental anguish.

I've seen a girl thin as a rail from the doubt and uncertainty of landing a matrimonial prize. But, having landed her man, she soon fattens up as she settles down to a life of complete content.

Movie actresses do not have any trouble staying at ideal screen weight while running around trying to land a part.

But once they make good, it is hard to keep away that extra poundage that comes with perfect peace and no more worry.

Nervous persons rarely grow fat, for they worry away any weight they may take on!

OUR DAILY SHORT STORY

LILLA'S LUCK

By E. L. HARDY

HER bedroom window faced the East. Perhaps that was why she persistently waked at dawn. Three whole days should be time to grow accustomed to the thought that there was no need for early rising. Lilla Marlow burrowed her short little nose in the fluffy, lace-edged pillows on the four-poster bed, snuggled dark curls deeper under the cool linen sheets. She closed her eyes to dream—but could only think of hum-drum things.

The girls would at this hour be skipping through the revolving doors of the Insurance Company's building, anxious eyes on the big clock over the main entrance. Noisy greetings, business of opening typewriter desks and getting out pads and pencils. Sadie Fisher's high-pitched tones, penetrating the air. "Met the swellest feller last night! Gosh, dark-eyed and romantic, like Valentino! He knocked me for a loop, I'll tell the world!"

"Is it going to be hard for me to be wealthy—a lady?" Lilla asked herself, ruefully.

Mrs. Huntington had had Lilla's breakfast served in her bedroom since she came. Lilla thought breakfasting in bed was just about the acme of affluence. She despised poverty, had always clung to the hope that some day luck might bring her into the world of the idle, cultured class. Phil Huntington had been like the answer to her prayers.

It was luck which brought them together in the first place. Elsie Sterns had been out sick that day, and she had taken old Mr. Matthews' dictation. Mr. Matthews was president of the insurance company, and Phil Huntington was his nephew, the only child of an adored younger sister. It was in the president's office that Lilla had met Phil Huntington. What made him notice her especially? Other girls in the office were prettier, more vivacious than she. What inexplicable something had drawn them together from the first?

Lilla called it luck. She had entered, eager-eyed and triumphant, upon a delightfully new phase of existence; Phil had opened its doors for her. And within a few weeks after the beginning of their friendship his mother had invited Lilla to spend her vacation with them at Long Shore Bay.

Phil had not yet proposed, but there was a tacit understanding between them. She knew he adored her, knew all this munificence of living would be hers for the taking—she had only to stretch forth slender hands and grasp it.

"Nine!" chimed the French clock on her dresser with a tingle of silvery bells. And Lilla remembered she would be waiting at her desk for Mr. Osborne's ring. Her eyes would be on the little wall indicator, so when the arrow pointed to a four—her number—she would spring up with pads and pencils and dash along the corridor, through the bookkeeping department, and into the office of the general manager. She would pass Sam Lipiner's desk on the way, and he would look up to smile at her—a very brief smile.

Sam was a quiet, reticent fellow. He had hardly talked with her a dozen times during the two years they had worked together in the company, yet, Lilla found he was in her thoughts a great deal lately. The day she left the office to begin her vacation at Long Shore Bay, Sam had been preparing to take his final examination to become a certified public accountant. He had been studying at night for several years with that ambition. Stupid business, bookkeeping! She wondered now if he had passed—hoped he had. Everyone had a right to the realization of his dream, however prosaic the dream!

"There's someone on the 'phone, calling you, Miss," the maid entered to say.

Lilla sprang up, slipped into her new lacy negligee and crossed the room to where the extension phone stood on the desk, hidden beneath a blonde doll in a bewitching ruffled frock. Her heart, for some reason, had leapt into her throat, and her hands shook as she took down the receiver.

"Is that you, Sam?" She gasped as the words left her lips for she didn't know why she was so certain it was Sam. "Did you pass?"

"Yes—yes, Lilla! And I called, dear, to ask you to marry me!"

Lilla's wild heart seemed suddenly to stand still. "You—what did you say, Sam? You mean that you—care for me—like that? You never said—"

"I couldn't before this, Lilla. Now I have the certificate. I've gotten a better job, dear. And now you know—what I've hoped, dreamed—do you care?"

"Yes."

"And you will?"

"Of course, Sam!"

"I'll drive out and get you within an hour!"

The 'phone clicked, and Lilla turned in a daze to see the little maid staring at her, round-eyed. She laughed and said, "My heart rules my head, after all!"

When she at last dressed and descended the stairs, she heard voices in the sun parlor, and being moved to see her hostess immediately and explain her sudden departure, she hurried through the long drawing room overlooking the bay. But on the threshold of the sun parlor, Lilla paused instinctively, for the voices within had risen in emphasis.

"An impossible girl," Mrs. Huntington was saying. "I hope you're beginning to realize, Phil, that she could never do as—"

"I won't have you saying anything against Lilla," declared Phil Huntington, but somehow his tone lacked conviction, seemed mere empty defiance. "I know why you asked her out here, so I could compare her with the girls of our set. But the poor child has never had the advantages of wealth and culture. She's had to earn her living in a business office, mother. What could you expect?"

"The same arguments, Phil," retorted Mrs. Huntington, "you made use of in the case of Amy Nettleton. And you know it took you exactly one month to tire of Amy — the department store queen!"

In silence, but with flushed face and flashing eyes, Lilla turned and hastened back through the drawing room and up the stairs. She hurried to pack, no longer with misgivings as to the sudden termination of her visit to Long Shore Bay.

"So that's why she asked me!" she repeated angrily to herself. "Clever mother!" But in her heart she felt Mrs. Huntington had been right. Phil was a spoiled weakling and might have tired of her—in a month. So, after all, she hadn't given up so much for Sam!

"In an hour!" said Lilla, as she strapped her suitcase and put on her hat. "Time will soon be up!" And she went and sat down in the window, watching for Sam Lipiner's little coupe which would carry her away from foolish luxury to the happiness of a genuine love.

(Advertisement.)

Hands Artists Rave About

Whenever New York artists or photographers want an exquisite pair of hands for "close up" reproduction they call in Annette Grandin. She has hands of rare beauty that can stand "close up" reproduction, because they are so delicately white and smooth.

"The secret," Miss Grandin says, "lies not in any special care, or in the use of fancy lotions, but simply in a skin bleach of my own making. I get three ounces of Orchard White at the corner druggist and mix it with the juice of two lemons. This makes a full quarter pint of a remarkable, and at the same time perfectly harmless bleach. I rub a little into my hands—also my neck and face—every night and this keeps my skin not only clear and white, but soft and smooth."

(Advertisement.)

MADE WONDERFUL CHANGE IN HIM

Pitcairn Man Used Ten Herbs and Can't Remember When He Felt So Well.

"Ten Herbs has made a wonderful change in me; in fact, I cannot remember when I have felt so well," was the statment of Mr. Hobert B. Halfhill, 200 Hillside Avenue, Pitcairn, Pa. (near Pittsburgh), to the Ten Herbs Man, who is at May's Main Store, 529 Liberty Avenue, Pittsburgh, where he is daily demonstrating this popular herbal medicine.

MR. HOBERT B. HALFHILL

"For some time, I was a great sufferer from indigestion and had to be very careful what I ate, as gas would form and cause my heart to palpitate," continued Mr. Halfhill, who is employed by the Pennsylvania Railroad. "My appetite was poor. Eating anything fried or greasy was out of the question, and cabbage would almost kill me. My bowels were irregular, and I had to take physics continually. My liver was inactive, causing my whole system to become poisoned, which showed in my blood, as my face broke out with pimples and blotches. I had bilious attacks, and at times when I stooped over, I would get dizzy and everything would look blurred.

"Since using Ten Herbs, I can eat almost anything I want without having gas, bloating, or heart palpitation. I never suffer with biliousness or dizzy spells, which shows my liver is active. My bowels are regular, and my whole system seems to have had a cleansing. The pimples and blotches on my face are drying up, as the result of my blood being purified. I can sleep soundly; and this rest, with my stomach, liver, kidneys and bowels working as Nature meant, makes me feel like a new man. I gladly add my name to the long list of persons vouching for the merits of Ten Herbs."

The Ten Herbs Man is at May's Main Store, 529 Liberty Avenue, Pittsburgh, where he is daily meeting the public and explaining the merits of this medicine.

For less than the cost of a gallon of "gas" you can make a round trip to that friend who lives twenty miles away.

That's "forty miles to the gallon."

Here's how:

Take a comfortable position near your telephone. Then look up her number in the directory. If it isn't there, ask "Information" for it.

Then—give it to the operator.

In a jiffy you'll be there!

THE BELL TELEPHONE CO. OF PENNSYLVANIA
BELL SYSTEM
AMERICAN TELEPHONE & TELEGRAPH CO.

Cuticura OINTMENT
A tried and trusty friend for 50 years.
Sample free. "Cuticura," Dept. Z, Malden, Mass.

(Advertisement.)

666

Cures Malaria and quickly relieves Biliousness, Headaches and Dizziness due to temporary Constipation. Aids in eliminating Toxins and is highly esteemed for producing copious watery evacuations.

STORE OPEN ALL DAY SATURDAY UNTIL 5 P. M.

FRANK & SEDER BUYER'S and MANAGER'S SALE

Men! Take Unrestricted Choice of

ENTIRE STOCK

Any Suit

$45 to $65 Garments--thousands of them! All now to be cleared away without thought of cost or profit! Come tomorrow and choose from our entire stock

All Hart Schaffner & Marx

and Our Other Good Makes

We Except Only New Fall Clothing

$29

Continuing Our Great Annual August Sale

Men's O'Coats

2,000 Garments—All Our Good Makes, Including

Hart Schaffner & Marx

Sizes for men of all builds. A wonderful variety of colors, including Oxfords, Browns, Greys, Blues and Tans; every coat Skinner satin or silk trimmed — and plenty of College Models for the Younger Men.

$28 $38 $48

SUMMER DRESSES

In Three Drastically Reduced Price Groups

Three wonderful groups of bargains . . . Every dress a remarkable value from standpoint of quality and style. Most of these dresses are suitable for early fall wear, and even later. An excellent range of sizes for women, misses, and larger women in the combined groups.

Up to $20.00 Dresses Now Only..... $7

Up to $29.75 Dresses Now Only.... $13

Up to $59.75 French Room Dresses. $22

Frank & Seder—Second Floor

WINTER COATS

Worth $75 to $90

Samples Worth Even More

In This August Sale at $59

Never have you seen such gorgeous furs so lavishly used. Never have you seen such original and luxurious collar effects. The materials are sleek and handsome. Colors are new and becoming. Among the furs are Fox, Wolf, Caracul, Beaver, Squirrel, Fitch, Baby Lynx and Skunk. Sizes for women, misses, juniors and larger women.

Frank & Seder—Second Floor

WOMEN'S AND MISSES'

SUPER-SIX SHOES

$6.00

Featured in our new Shoe Department—Super Six Shoes—in over sixty styles. Each one slender and slimly smart in the new way for fall! Copies of the most expensive shoes made. All of the finest materials. Pointed, round, medium toes. Sizes for everyone.

Strap Slippers Oxfords
Pumps Gore-Pumps
T-Strap Slippers Ties

THE MATERIALS: Black, Brown and Blue in suede, kid and velvet, Patent Leather, Black Satin, Reptile Effects.

Frank & Seder—Third Floor

BARGAIN BASEMENT

Saturday, A Remarkable Buyers' and Managers' Sale of

Silk Dresses

Regular $7.95 and $10 Values!

Tub Silks
New Prints
Silk Crepes
New Summer Flannels

$5

Dresses in beautiful styles, patterns and colors — greatly reduced for quick clearance! Regular and Extra Sizes, 16 to 52

Clearance! Silk and Summer DRESSES $2.97

Out they go—dresses that formerly sold for two and three times this selling price! Regular and extra sizes.

Frank & Seder—Sub-Basement

Women's New Fall Hats

$3 and $4 Values!

$1.97

FELTS! SATINS! VELVETS! COMBINATIONS! Large, small and medium head sizes. Basement

Women's New Fall SHOES

$2.95

New Fall straps, pumps, cutouts, oxfords, etc. All sizes. All heel heights.

Frank & Seder, Basement

Substantial Savings!

Men's Shirts

$1.50 to $2.50 Values!

$1.00

Fine shirts; neckband and collar attached styles. All wanted patterns and designs. Sizes 14 to 17.

Frank & Seder—Basement

PRUDENCE PENNY FOOD MENUS

Prudence Penny Menus

Baked Ham.
Creamed Potatoes.
Green Peas. Fried Peppers.
Tomato and Lettuce Salad.
Ice Cream Puffs.

* * *

COVER a 10-pound ham with water and boil for three hours. Remove from the water, strip off the skin and place in a roasting pan. Sprinkle with brown sugar and stick whole cloves into the fat an inch apart. Pour a quart of pale gingerale about the meat and add a teaspoonful of ground cloves. Bake in a hot oven for one hour.

Peel and cut potatoes in dice. Cover with boiling salted water and cook until tender, about 15 minutes. Make a cream sauce of one tablespoonful each of butter and flour blended with one cup of milk. Cook in a double boiler or over low flame until thick and smooth. Add the potatoes, a generous shaking of black pepper, and salt to taste.

* * *

SHELL peas and place in a stewing pan with one-half teaspoonful of salt and barely enough water to cover the peas. Cook covered for 25 minutes, remove cover and add a tablespoonful of butter. Boil fast until tender and the liquid about absorbed. Keep warm until ready to serve. Peas are deceptive. They may be cooked to death in half an hour and it may take an hour to make them tender enough to serve.

Wash whole peppers. Heat deep fat in a frying pan until smoking. Add peppers and fry brown. Place on a hot platter, sprinkle with salt and serve.

* * *

WASH lettuce and tomatoes when they come in from market. Place lettuce in a colander to drain, then put on ice to chill thoroughly. If tomatoes are sliced up and down of the vegetable rather than across they will slice more easily. Serve the salad with French dressing or mayonnaise as your taste dictates.

Get cream puff shells from the bakery, split in half and fill with ice cream of the preferred flavor. Top with whipped cream and a cherry.

* * *

DROP SPICE COOKIES—One-half cup butter, 1 cup sugar, 1 tablespoon Blue Ribbon Malt Extract (plain), 2 eggs, ¼ cup milk, 2 cups flour, 2 teaspoons baking powder, ½ teaspoon salt, 1 teaspoon cinnamon, 1 teaspoon mixture of ginger, cloves, mace. Cream the butter, sugar and Blue Ribbon Malt Extract together. Add the eggs, and beat well. Sift the flour and the other dry ingredients together. Add to the creamed mixture, alternating with the milk, mix well. Drop from a teaspoon onto a greased cookie sheet. Bake at 400 degrees F. in a hot oven for 15 minutes.

* * *

PINEAPPLE fresh or canned is a delicious, wholesome food that should make its appearance more often on our menus. It is easily digested, contains vitamins A, B and C, a nutritious, delicious fruit.

Canned, the fruit comes to us in riper condition, than those we purchase fresh, for they are necessarily picked green and ripen off the plant, on the way to market.

Pineapple may be used in many ways. The juice in beverages, the fruit in desserts, salads and in combination with fish and meats. The Chinese cook pineapple in many of their dishes. It is especially good with ham or chicken.

* * *

PORK SAUSAGE AND PINEAPPLE—Pork sausage is not a very good thing to serve in summer time, but the pineapple helps to digest it and the dish is very delicious. You might try it for a breakfast dish some morning.

Prick little pork sausage with a fork and fry until brown. Pour off 2 tablespoonsful of the fat and saute 1 teaspoonful of minced onion and 1 tablespoonful of minced green pepper in it. Add a cup of boiled rice, turn the heat up full and toss the rice and vegetables until well mixed. Form in a neat cake and turn down the heat and allow to stand while you saute slices of pineapple in the remainder of the fat. Turn the rice out onto a hot serving plate and lay slices of pineapple and sausage alternately in a circle around the rice.

* * *

LOBSTER AND PINEAPPLE—Use canned or fresh boiled lobster. Dip pieces in egg and bread crumbs and fry in deep hot fat. Saute slices of pineapple. Place pieces of the lobster on the pineapple slices. Make a cream sauce of one tablespoonful each of butter and flour blended with a cup of milk. Cook until thick and smooth, add a chopped pimento and pour over the pineapple and lobster.

* * *

PINEAPPLE-ADE — Combine pineapple juice with half as much lemon juice, sweeten to taste and add five parts water to one part syrup. Chill and serve.

* * *

STUFFED VEGETABLES—Shredded pineapple may be mixed with mayonnaise and used to stuff cucumbers, peppers or tomatoes for salad. Pineapple is also delicious used as a stuffing for cooked vegetables, especially tomatoes.

* * *

STRING beans are on the list of things we should eat. They provide ruffage for the system, contain the necessary and important vitamins, are a light summer diet and, when combined with milk, cheese or bacon, they form a balanced ration.

* * *

STRING BEANS AU GRATIN—When having string beans as a vegetable, cook a double portion

(Continued on Page Fifteen.)

MARS JUNIOR LITERARY CLUB GIVES ICE BENEFIT

The Mars Junior Literary Club, an organization composed of six ambitious little women, staged a benefit for the Pittsburgh Sun-Telegraph Milk and Ice Fund and netted $4.50 as their proceeds. The membership of the group includes Dorothea Lurting, Sylvia Kidd, Eleanor Cupp, Mary Louise Lurting, Isabel Kidd and Esther Cupp.

Two of today's gifts are from anonymous well-wishers, one of whom sends $3 and the other $5, while Mitchell B. DeGroot, Jr., contributes $1, all of which total the fund at $1,617.82.

Previously reported	$1,604.32
The Mars Junior Literary Club	4.50
C. C. A.	3.00
N. M. O.	5.00
Mitchell B. DeGroot, Jr.	1.00
Total	$1,617.82

SUSPECT IN NEW CASTLE JEWEL ROBBERY IS HELD

NEW CASTLE, Pa., Aug. 17.—Following his alleged admission that he was the driver of car bearing an Ohio license, which was used when three robbers broke a window of the Norman Jewelry store early Sunday and stole jewelry valued at $650, John Laninowski, of Youngstown, O., was formally charged with breaking and entering, by Chief of Police C. C. Horner.

POST Toasties
THE wake-up food
rich in energy quick to digest
© 1928, P. C. Co., Inc.

The TABLE SUGAR Supreme!
SPECIALLY prepared for fruits, cereals and iced drinks. It is ideal for summer uses.
Ask for it—by name.
JACK FROST
FRUIT POWDERED SUGAR
easily identified by the attractive blue box.
For sale by all stores that feature quality products.
Refined by The National Sugar Refining Co. of N. J.

IF Your Present Second Mortgage Payments Are Too High, or
IF Your Property Needs Repairs, or
IF You Need a New Garage, or
IF Your Property Needs A New Heating System
We Will Take Your SECOND MORTGAGE
Pennsylvania United States Bond & Mortgage Corporation
712 Frick Building
ASK YOUR BANK ABOUT US

A Real Quality Malt Extract
The grocer who recommends Puritan Malt Extract is trying to give you the best regardless of his own profit. He knows Puritan builds his business by its quality. Puritan is richer—stronger—better. Try it once. You'll find what you've been looking for.

PURITAN MALT
BOHEMIAN HOP-FLAVORED OR PLAIN
For Sale at
All Grocers
Puritan Malt Extract Co., 29-31 N. Wacker Drive, Chicago

See . . .

and Taste the difference!

YOU can see at once why Sunshine Fig Bars are so delicious and mellow. It's the jam! . . . jam made from those plump, luscious Smyrna Figs . . . the finest in all the world.

And one taste . . . *mm-m-m* . . . will show you why it is always wise to say *Sunshine* Fig Bars to your grocer.

Sunshine ..well worth saying whenever you want FIG BARS
MADE IN THE THOUSAND WINDOW BAKERIES by Loose-Wiles Biscuit Co.

Keeping cool!

Helps take the heat out of hot weather . . . a nice crisp bowl of Kellogg's Corn Flakes.★ Try them with milk and fruit. They're so refreshing and easy to digest they really help you keep cool!

Kellogg's CORN FLAKES

★ No other corn flakes equal Kellogg's for flavor and crispness. Kellogg's are never tough-thick. Never heavy! Always crisp!

Serve for lunch, dinner or breakfast. Delicious with milk or cream—fruits or honey added.

Order at hotels, cafeterias. On dining-cars. Sold by all grocers. Made by Kellogg in Battle Creek. *Always oven-fresh!*

Butler's for better groceries

Pure Cider VINEGAR
Full Strength and Fine Flavor!
25 oz Bottle 15c
Pint Cruet 10c
Gallon Jug 55c

SALE of Quality PEAS
Early Variety Can 12½c
College Peas Can 15c
Sweet Variety!
Hello Peas Can 19c
Tiny Little June Peas—None Finer!

MASON Fruit Jars
PTS DOZEN QTS
73c 83c

Jelly Glasses Dozen 40c
Jar Caps Dozen 25c
Jar Rubbers 2 Dozen 15c
Parowax Pound Pkg 9c
Certo Bottle 27c

Sweet Cream BUTTER lb 54c
Truly America's Finest Butter!

Fancy Light Meat Tuna Fish Can 17c

Mild Sweet Cure Corned Beef No. 1 Can 24c

Deliciously Spiced Apple Butter
Big 38 oz. Jar 25c

OCTAGON TOILET SOAP
2 Cakes 15c

Brillo 3 Packages 25c
Cleans—Scours—Polishes in One Operation!

SWEET MIXED Pickles Big Quart Jar 35c
Or Delicious Quart Jar Relish or Chow!

Jap Rose Soap 3 Cakes 25c
Large Balloon for the Children Given with Each Lot!

DOUBLE TIP MATCHES
3 Boxes 10c
Strike Anywhere!

Clicquot Ginger Ale Bottle 15c
Hire's Root Beer Extract Bottle 23c
Welch's Grape Juice Pint Bottle 28c
Quart 52c
Canada Dry 3 Bottles 50c
Package of 1 Dozen $1.95

The Best for Iced Tea—Specially Selected!
Orange Pekoe Tea lb 60c
You'll Like It Best!

Marvelous, Mild, Sweet Sliced Bacon ½ lb Pkg 21c
Dry Cured!

Kleeko Coffee lb Can 47c
For the Best Cup You've Ever Tasted!

For Cool Salads—
ALASKA SALMON
Argo Can 27c
Pink Can 18c
Flat ½ lb Can 12½c

WILBERT'S AMMONIA
CLOUDY
Full Quart 25c
Double Action—Will not Harm Hands!

Asstd. MARSHMALLOW Cakes lb 18c
Fine, Tasty Assortment!

5c Chocolate Bars 3 for 10c

Butler's Salad Oil 14 oz Bottle 24c
For the Finest Salad Dressings or Cooking Needs!

Polar Bear TISSUE
3 Rolls 25c

Vendome Washboards Each 49c
Country Gentleman Corn Can 15c
Pineapple Tid Bits Flat Can 12c
Black Flag ½ Pint Can 19c
Does Everything You Expect of an Insecticide!

Cooking Apples lb 5c
Fancy LARGE JUICY Lemons doz 30c

Tender Cuts of Genuine Spring Lamb—Small Size
Leg of Lamb lb 35c
Shoulder Chops lb 35c
Shoulder Roast lb 32c
Chuck Roast lb 30c
Cally Hams lb 18c

Sugar Cured Smoked Hams lb 26c
Mild and Sweet!

There is a Butler Store Near You

Starting Sunday in the Sun-Telegraph and Continuing Every Day!

"Edward P."

An Intimate Life History of His Royal Highness the Prince of Wales

PUBLISHED by the Sun-Telegraph with the approval and after complete reading by the staff of the heir to the British throne. A fascinating, fiction-like and intimate story of the "Salesman of the British Empire." It tells of the purple tapestry of a prince's life. It is a life picture of the world's most eligible bachelor, who frowns on loveless "Marriages of State." In America he is known as a "Regular Fellow;" all England hails him as a "Good Sport;" the world classifies his as "A-1."

Start this intensely interesting history of "Edward P.," the Prince of Wales, in the Sunday Pittsburgh Sun-Telegraph and continue it every day. Order your copy now!

This Week's

Complete Novel Will Be "Sorrell and Son"

By WARWICK DEEPING

The Story of a Father's Love and Sacrifice for His Son

and 16 COMICS *in* COLOR

These and Other Big Features a Part of Next Sunday's

PITTSBURGH Sun-Telegraph

Read and Enjoyed by More People Than Read Any Other Pittsburgh Newspaper

Menu for Sunday's Dinner

By PRUDENCE PENNY

Continued from Page Fourteen.

and serve them au gratin for lunch or dinner next day.

Make a cream sauce by blending one tablespoonful each of butter and flour for each cup of milk. Put a layer of cooked string beans in a casserole, cover with cream sauce, sprinkle with grated or chopped cheese, then add more beans and so on till you fill the dish. Top with the cheese and buttered crumbs and bake in a hot oven until the crumbs are browned.

* * *

BOILING STRING BEANS—String beans may be boiled with ham or bacon or in plain salted water and served with butter or a French dressing. Cook the beans in barely sufficient water to cover, so that water is nearly absorbed by the time the beans are cooked. Put them on in boiling water and cook 40 minutes or until tender. Do not cook for hours and hours, as the old-fashioned housewife did, or you will kill the vitamins.

* * *

STRING BEANS WITH BACON—Cook the string beans and make a cream sauce as in the au gratin recipe and place in the casserole. Cover the top of the dish with strips of bacon and place in a hot oven until the bacon is cooked.

* * *

STRING BEANS PILAF—Wash and soak one-half cup of rice for an hour. Cover with boiling salted water and cook for 20 minutes. Dissolve two bouillon cubes in boiling water or use two cups of stock, add a coarsely chopped onion, one cup of stewed tomato and the rice. Cook together until the rice has absorbed a good part of the liquid. Cook string beans in boiling salted water to barely cover. Put a mound of the rice in the center of the dish and cover with string beans. Saute a clove of garlic in a tablespoonful of butter and pour over all and top with grated cheese.

"with the Overcoat off"

NO JAX SKINLESS WIENERS

Are Prepared Fresh Every Day From High-Grade Meat and Spices!

Purity Guaranteed by Uncle Sam

PRODUCT OF

PITTSBURGH PROVISION AND PACKING COMPANY

U. S. GOVERNMENT INSPECTED, NO. 40

Why don't you eat your way to slimness?

by Mary Blake

Are you one of those feminine persons who, over your French pastry and hot chocolate, sigh for a sylphlike figure?

Overweight usually comes from overeating. Yet a radically restricted diet is dangerous, and difficult to maintain, because of our natural craving for a variety of foods.

The way to reduce is not by eliminating anything from the diet, but by cutting down the quantity of everything, making the sharpest cuts in concentrated foods, which are particularly fattening—sugar, cakes and candy, fats, cream, pie and such slenderness-wrecking delicacies. Eat lean meats. Use mineral oil in salad dressings. Mineral oil, not being assimilated, adds no calories to the diet.

Your meals should consist largely of vegetables, fruits and milk. They supply important food values—and no diet is safe which ignores this necessity—but they are not fattening. Of these milk is the most important, because it supplies as no other single food does, everything needed for bodily health, growth and activity. You can include it in your diet in various ways. A cream soup gives you a comfortable feeling of having lunched well, supplying essential food values without imperiling your weight. Milk should be used in the preparation of simple desserts to replace rich pie and cake. Custards, blanc manges and other milk puddings are nourishing, and do not threaten increased poundage.

Outwit your weakness for cream with this rich milk

For all these milk dishes, I suggest Carnation Milk, because by using it you can have the flavor of richness in your food without the lavish use of butter and cream. Let me explain why you get such an appetizing richness from the use of Carnation Milk. It is simply the purest of whole milk, evaporated to double richness and sterilized for safekeeping. It is also homogenized, which means that the cream content is broken up into minute particles which distribute themselves evenly through every drop of milk. Because every drop has its double share of enriching cream, everything cooked with Carnation has the creamy, rich flavor that you ordinarily get only with the generous use of butter and cream.

Another way to elude your whipped cream tastes is the use of whipped Carnation Milk as the foundation in bavarian creams, charlottes and such dishes. In coffee, too, it gives you the creaminess without the extra calories.

Actually, Carnation gives more delicious results in cooking than even the best of bottled milk—smoother, creamier soups and sauces, more velvety ice creams, more delicate, finer-textured puddings and custards. More than that, it is convenient; completely dependable, never varying in quality, and extremely economical.

Send for the Carnation Cook Book. It is free. Address Carnation Milk Products Co., 100 Carnation Bldg., Oconomowoc, Wis.

Include It In Your Diet

Carnation Milk—pure whole milk evaporated to double richness—supplies the nourishment imperative to health, and by its uniformly distributed double cream content makes unnecessary the lavish use of cream and butter. Use it for all cooking.

Carnation Milk

"From Contented Cows"

© 1928, C. M. P. Co.

Beverages

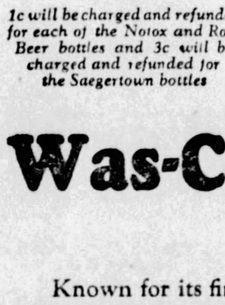

Economical Women to-day are purchasing their beverages from A & P

Since the beginning of the modern custom of keeping a cool, refreshing drink on ice, their experience has been that they get just what they want at A & P and at the best price. The secret of gaining this good reputation lies in handling beverages that were chosen for their fine quality.

Every item on this list is a good value

The Real, Genuine, and Original, Reduced this week

C&C Ginger Ale 2 btls 25c

A & P Quality Beverages are Refreshing, Invigorating, Healthful & Economical

Some Bottles are Returnable

1c will be charged and refunded for each of the Notox and Root Beer bottles and 3c will be charged and refunded for the Saegertown bottles

Tech Root Beer 4 btls 25c
Notox *the health drink* 4 btls 25c
Grape Juice *the pure juice* pt btl 23c

Other Ginger Ales

Saegertown large btl 17c
Clicquot Club btl 15c

Was-Cott Ginger Ale **3** btls **25c**

Known for its fine taste and valuable food qualities

Nukraft Cheese pkg **23c**

Grandmother's Bread wholesome large loaf 9c
Butter Brook's Pride finest creamery lb 53c
8 O'Clock Coffee . . . . lb 37c
Comet Rice white or natural brown 2 pkgs 15c
Pure Cider Vinegar large bottle 15c

20 Mule Team Borax . lge box 15c
Climalene large pkg 23c . . small 9c
Sani-Flush . . . . . can 22c
Kirk's Flake White Soap 10 cakes 39c

Fairy Soap 6 cakes 25c
P & G Soap 10 cakes 34c
Gold Dust . pkg 25c

In our MARKET STORES

Fresh Home-Grown

Corn *Sweet and Tender* doz **29c**

Iceberg Lettuce Solid Heads 2 heads 27c
Eating Apples . . . . 4 lbs 23c
New Sweet Potatoes . . 4 lbs 25c

Home-Grown, Solid Ripe

Tomatoes - lb 6c

Cut from Prime Steer Beef

Prime Rib *for Roasting* lb **38c**

Pork Chops Mixed cuts . . . lb 35c
Ground Beef & Pork Makes delicious meat loaf lb 28c
Lamb Chops Shoulder cuts . . . lb 37c
Legs of small tender young Spring Lambs . . . lb 35c

Cut from Milk Fed Veal

Veal Chops Loin & Rib lb **40c**

THE GREAT ATLANTIC & PACIFIC TEA CO.

STAGE AND SCREEN ACTIVITIES DETAILED IN PICTURES AND GOSSIP ABOUT PLAYERS

Here and There With Friends of Motion Picture World, Also Some Notes About Pittsburgh Amusements

Bert Lytell, Screen and Stage Hero, Cancels Vaudeville Tour For Role in Talking Photoplay

By REGINA CREWE.

(Copyright 1928, Kin Features Syndicate, Inc.)

HOLLYWOOD, Aug. 17.

BERT LYTELL, hero of the stage and screen, is to take his first venture into the fifty-fifty realm of the sound picture. Bert has been persuaded to cancel his present vaudeville tour and hurry back to Hollywood for the lead in Warner Brothers' film, "On Trial," in which Pauline Frederick and Lois Wilson are also featured. Bert will act the role created by Frederick Perry on the stage. This one goes into production within the next two weeks. Despite the fact that Lytell has never made a "squeakie," his stage experience makes him ideal for his part, and the voice tests are reported A-1.

Gloria Swanson was among the first of a hundred stars to dash backstage to extend congratulations to Leatrice Joy at the premier of "Clarence," in which Leatrice plays opposite Edward Everett Horton. Leatrice has received fine notices, and welcomes the chance to do a stage play in preparation for more "talkies." Incidentally, it is quite the vogue for screen actresses to appear as Eddie's leading women. Although the stage salary doesn't pay for their costumes, Horton can pick his players from the most shining stars in Hollywood.

As soon as Ben Lyon finishes in "The Air Legion," he will make his headquarters in Salt Lake City as hero of the big "super" to be filmed in Utah. This is the one in which Marie Prevost heroines, and it is scheduled to be a very unusual and lavish production. One shot that has never before been made shows the mad stampede of a buffalo herd straight over precipitous cliffs to death. The humane societies will have no objections to make, for the pictures were taken during a recent real stampede in which the maddened beasts had to be driven to destruction before they destroyed all before them. The shooting begins in about two weeks. While Miss Prevost is working in Utah, Kenneth Harlan will drive through to New York, probably for the leading role in the stage play, "Tampico."

All the stars are helping "Fatty" Arbuckle to make his club a success. Tom Mix, Lew Cody and others have appeared upon different evenings and entertained the customers free of charge. Another idea of "Fatty's" is helping to pack 'em in. In an anteroom, for a nickel admission, the comedian is showing some of his old pictures. They're really funnier now than they were in the beginning of their laughter-giving lives.

Wouldn't mind having birthdays quite regularly if I were Norma Shearer. She had one the other day and her husband, Irving Thalberg, presented her with a "gorgeous" Rolls-Royce, with all sorts of accessories and fixin's that look—and are—so expensive.

Norma, by the way, will have Johnny Mack Brown as her leading man in "The Little Angel," instead of James Murray. James couldn't complete his Universal picture in time, so Johnny Mack stepped into the ranks.

Not all the stars ride around in Rollses. Even those who have 'em often allow them to remain in the garage except on state occasions. You're apt to run into any of the most pampered and petted favorites driving their own new flivvers. And the little cars seem to arouse the pride and interest of their owners more than the commonplace million dollar buggies.

Winfield Sheehan, Fox executive, is building a new 23-room "little place" right near Tom Mix's ranch at Beverly. One of its features is a theater with a seating capacity of 100. This will be wired for movietone pictures. The idea isn't really so swanky as it sounds, for Win will do much of his work in viewing the Fox films in his own new theater.

Philip Klein, son of Charles Klein, the playwright genius of a past decade, has been made one of the two movietone supervisors for Fox. The other is Ben Stoloff.

Before F. W. Murnau, the German director, invades the Middle West to shoot sequences for "Our Daily Bread," he will have to film a new ending for "The Four Devils." The Fox executives do not take kindly to its present unhappy finish, so the man who made "Sunrise" will have to turn a little bit Pollyanna and be glad, glad, glad.

"Crime Square" is the dirty dig at Times Square taken in the title of a picture to star Sally O'Neil at the Tiffany studios. It is to be directed by Eddie Cline, who has moved over from First National to the Tiffany outfit. Sally will make four for them.

Hugh Trevor, the 22-year-old New York insurance broker, who quit a $10,000 income to enter the movies, will be featured with Gertrude Olmstead in a film titled, "Hey, Rube."

ADVANCE GLIMPSES -:- OF STARS AND SCENES -:- IN FUTURE FILMS

Douglas Fairbanks as 'D'Artagnan, photographed the day before he began work in "The Iron Mask."

Alice White, formerly studio office girl, now a regular player, as she will appear in "Show Girl."

Dorothy Mackaill in "The Barker," in which she is co-starred with Milton Sills and Betty Compson.

Sally O'Neil and Jean Hersholt, daughter and parent in the motion picture, "The Battle of the Sexes."

BUGS BAER Says

THE fat boys are sailing home from the Olympics.

They won. A wreath of cooking herbs garlands the brow of the victor.

ARTHUR "BUGS" BAER

And he is crowned with a nosebag.

But why criticize the stout boys for eating?

If the race is to the fittest, we'll be the fattest.

Sylvia Pankhurst went on many a forced diet. And the London bobbies never had any trouble catching up to her.

The criticism of our athletes is the first intimation that the Olympics were hunger strikes.

When Pheidippides skated 26 miles, 385 yards in the original marathon, we will bet that he would have traded all of Athens' beautiful temples for one hot-dog stand.

The idea of exercise is to work up an appetite.

If we had our way, every contest would start with a dinner gong.

A soup plate may not be an Olympic medal. But at the same time we would hate to have our food served on a medallion.

The birds who are panning our athletes are the folks who never missed a meal in their lives. Most of them have double Siamese chins and spare tires of fat around their waists.

You can bet that the Olympic officials didn't lose any weight.

If the boys get out of breath when they climb steps, Mayor Walker is going to welcome them on the bottom rung.

And just to teach 'em a lesson we are going to make them guests of honor at a testimonial banquet.

We sent them over to represent America, and although it doesn't say anything about eating in the Constitution, it doesn't say anything against it.

If we cannot pass our competitors we can still pass the biscuits.

The next Olympics will be held in Los Angeles in 1923.

Reserve your tables in advance.

FINAL WEEK FOR GARBER IN SANDERS

Jan Garber's Orchestra, now closing its second week in Sanders, Freeport highway, is to be followed next week by the Robert Royce-Wyn Taylor Orchestra.

PITTSBURGH POLICE SEE "THE RACKET"

A special screening of Thomas Meighan's new picture, "The Racket," which will be next week's feature in the Stanley, was held in that theater this morning for members of the Pittsburgh Police Department.

FIREWORKS DISPLAY IN NATIONAL PARK

There will be another display of fireworks in the National Amusement Park tonight, including set pieces such as the American Eagle and Niagara Falls. Dancing is a regular feature. The California Ambassadors furnish the dance music.

MEMORIAL CRAFTSMEN HONOR PITTSBURGHER

CHICAGO, Ill., Aug. 17.—R. L. Belknap was elected president of the Memorial Craftsmen of America, at their convention in the Stevens Hotel. This is the national organization of Retail Monument Dealers of the United States. Belknap is a member of the firm of Campbell Horigan Granite Company, Penn avenue, Pittsburgh.

COLLEGIATE WEEK OBSERVED AT PINES

Collegiate Week, now being observed at the Pines, Perrysville road, is said to be attracting fraternity and sorority parties. The Wash-Jeff Nine furnishes the music for the dancing.

LECTURE AND FILM TO REOPEN OLYMPIC

The Olympic reopens with "The Art of Married Love," Dr. M. Sayle Taylor's stage presentation. Aided by a group of living models, Dr. Taylor is to speak on intimate problems. Women only will be admitted for the first week. Greta Garbo, in "The Temptress," a feature photodrama, will be shown in addition to the stage presentation.

4 Pages of Comics in Color every day in the Evening Sun-Telegraph. Something new for Pittsburgh!

FILMLAND

Direction Stanley Company of America

Stanley 7th at LIBERTY — Pittsburgh's Summer Resort

Two More Days to See

Magical Entertainment! The Miracle of Sound Brings You LIVING Romance!

COLLEEN MOORE IN Lilac Time With GARY COOPER

And a Host of Aviator Dare-devils

Pittsburgh's Finest Orchestra

DAVID BROUDY, Conducting

"NOLA A LA CARTE"

STARTING MONDAY

Meighan's Greatest

THOMAS MEIGHAN In "THE RACKET"

—ON THE STAGE—

DAILEY PASKMAN'S RADIO MINSTRELS

18—STAGE AND RADIO STARS—18

Always Comfortably Cool GRAND

MATINEES—All Seats 25c
EVENINGS—Orchestra and Loge, 40c
Balcony 20c

TODAY—TOMORROW

"NEWS PARADE"

RUSSIAN COSSACKS ORCHESTRA

STARTS MONDAY

CHESTER CONKLIN In "THE BIG NOISE"

On Stage Ollie Thomas' Saxophonists

NOW PLAYING

JOHN GILBERT in "Four Walls"

ON STAGE

"HAREM-SCAREM"

With TEDDY JOYCE

LOEW'S & UNITED ARTISTS PENN

NEXT WEEK ON THE SCREEN RAMON NOVARRO And RENEE ADOREE in FORBIDDEN HOURS

GIANT COOLING PLANT NOW IN OPERATION

ON THE STAGE

"BABES ON BROADWAY"

With Teddy Joyce

COLLETTE SISTERS—DUCALION—FREDDY BERNARD—HELEN HONAN—SALLY SARRAF.

DICK LEIBERT—ELIAS BREESKIN

NEIGHBORHOOD THEATRE TODAY

ALHAMBRA — PENN AVENUE EAST LIBERTY — Eleanor Boardman 'Diamond Handcuffs' Conrad Nagel

CAMERAPHONE — EAST LIBERTY — Double Bill "THE WAY OF THE STRONG" "BARE KNEES"

GARDEN — North Ave. near Federal — ESTHER RALSTON "HALF A BRIDE" GARY COOPER

HIPPODROME — Beaver Ave. and Juniata St. — JEAN HERSHOLT 'Alias The Deacon' Country Store

NEW KENYON — NORTH SIDE — RICHARD BARTHELMESS "Wheel of Chance"

TRIANGLE — FRANKSTOWN NEAR PENN — NORMA SHEARER "THE ACTRESS"

WOMEN! The Most Unusual Stage Presentation in America!

Dr. M. Sayle Taylor's Dynamic Demonstration

"MARRIED LOVE!"

Showing

CAUSES Of Lost Youth Of Lost Health Of Divorce

Living Models, Charts, Motion Pictures

WOMEN ONLY

A Scientific Expose of What a Wife Suffers Because of Ignorance.

Beginning Monday, Aug. 20 OLYMPIC Continuous, 10 A. M.—11 P. M.

NIXON—TONIGHT 8:30 Best Seats $1.00

MATINEE TOMORROW

The Nixon Players Present LITTLE MISS BLUEBEARD"

THE NEW YORK HIT

BEST SEATS $1.00

NEXT WEEK SEATS NOW

ANN HARDING IN "SMILIN' THROUGH"

Presented By The Nixon Players

Shubert Pop. Matinee Tomorrow, 25c to 75c

GEORGE SHARP PLAYERS In "LIGHTNIN'"

Frank Bacon's Classic Comedy

—NEXT WEEK—

"UPSTAIRS AND DOWN"

SEATS NOW

Free Fireworks Tonight

NATIONAL AMUSEMENT PARK

Between Aspinwall and Blawnox

DON'T MISS THIS THRILL

ACADEMY—MUTUAL BURLESQUE 2:15 and 8:15

OPENS MIDNIGHT SHOW SUNDAY with "THE BOHEMIANS"

DANCE WHERE IT'S COOL

STR. HOMER SMITH

MOONLIGHT TRIP 8:30

FORBES FIELD

BASEBALL—Double Header Today. First Game 1:45 P. M. PITTSBURGH vs. PHILADELPHIA

Tickets on sale at Grand Opera House Arcade, Fifth Ave.; A. G. Spalding & Bros., 608 Wood St.; Model Clothing Store, 6025 Penn Ave., East Liberty, and Forbes Field.

Buy the New Orthophonic

VICTROLA-RADIOLA

Easiest Terms in Pittsburgh, at

SCHROEDERS

820 Liberty Ave., Pittsburgh, Pa.

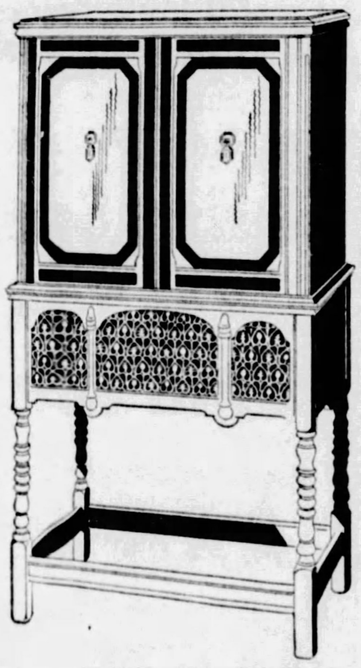

Set instrument anywhere . . . plug in and play!

On this Victor Electrola Radiola, an antenna-plate brings in nearby broadcasts without any aerial.

BEAUTIFUL

—to look at

—to listen to

TYPICAL of the new trend in furniture design, and of the engaging beauty of the new Victor instruments in particular, this Victor Electrola, Model Seven-twenty-six, is a delight to eye and ear alike. Here is the Electrola, which reproduces and amplifies record-music electrically, combined with the all-electric Radiola 18 in an Early English cabinet of consummate charm. The Seven-twenty-six is completely electric. No batteries. Hear it at your Victor dealer's. List price, $425, with tubes. Other models, $35 to $1550, list price.

Victor

Electrola Radiola

VICTOR TALKING MACHINE CO. CAMDEN, NEW JERSEY, U. S. A

The New Orthophonic Victrola-Radiola

Ohio Furniture Co.

537 E. OHIO ST.

Fairfax 0268 Open Evenings

SUN-TELEGRAPH ADS ARE TRADE WINNERS

LUCKY STOMACHS

Thousands of lucky stomachs are learning how to be sweet and clean with ACIDINE. Money back guarantee. Kill Gas, Indigestion, Constipation, Sour Stomach, Acidosis with

ACIDINE THE GREAT DIGESTANT

AT YOUR DRUGGISTS

spray

Dethol

Put an end to flies

DON'T tolerate flies, mosquitoes or other pests another day. Just spray Dethol. They can't dodge the Dethol mist. They breathe it—then die.

Dethol never fails. We can't afford to let it fail—because of the money-back guarantee. It must get results—must please you in every particular—or you can have your money back, every cent of it. Dethol is so easy to use. The mist from the handy Dethol sprayer does the work—in a jiffy. And you'll like its clean, refreshing odor. For cleaning, spray basins, bathtubs, tiling. Leaves a spotless, glistening surface when wiped.

No more flies in your home. No more mosquitoes. Roaches, ants, bedbugs, moths, fleas haven't a chance either. Just keep a can of Dethol handy. At the first sign of the pests, spray Dethol. That's the end of them. Easy, isn't it? Dethol Mfg. Co., Inc. Richmond, Va.

FIRST BOTTLE HELPED HER

Keeps On Taking Lydia E. Pinkham's Vegetable Compound

Philadelphia, Pa.—"I always use Lydia E. Pinkham's Vegetable Compound before and after childbirth. I am a mother of three children—two little girls and a baby boy. I would get rundown, nervous, dizzy and weak sometimes so I had to lie in bed. I would take the Vegetable Compound as a tonic and I always saw an improvement after taking the first bottle. I found it to be a good tonic. I always recommend your medicines to my friends and I cannot speak too highly of them." —Mrs. ANNA LOUDERBACK, 1607 S. Front Street, Phila., Pa.

MISS BEJACH LEADS AT 18TH

HARGREAVES LOST TO BUCS

SUN-TELEGRAPH SPORTS

BEST IN PITTSBURGH — FRIDAY, AUGUST 17 — SEVENTEEN

SPORT COMMENT by JAMES J. LONG

Robinson's Position as Dodger Pilot Less Secure Since Scholl's Death—Former Dreyfuss Caddie Now Pirate Recruit — Bucs Gain on All Rivals Except Chicago—Loss of Hargreaves Hard Blow.

WILBERT ROBINSON, veteran pilot of the Brooklyn Baseball Club, who has been a familiar visiting figure in Pittsburgh as player, assistant manager and manager during almost the entire period of this city's membership in the National League, may have made his farewell local appearance as skipper of the Robins when the latter concluded their 1928 string of Forbes Field games yesterday.

Wilbert Robinson.

Uncle Robbie's contract has one year more to run, but there is said to be a strong probability now that he will be given his salary for 1929 (reported at $25,000) and dismissed as manager of the team.

UNTIL four days ago it looked as if Robbie would be able to foil the efforts of Vice President Stephen W. McKeever to unseat him, but the sudden death of John Scholl, a club director and strong Robinson supporter, has changed the situation.

The directors were divided on the proposal to remove Robinson, McKeever and F. B. York favoring it while Scholl and Joseph Gilleadeau opposed it. It will now be necessary for the heirs of the late President Charles H. Ebbets to elect a new director to succeed Scholl, and if they choose a man opposed to Robbie it will mean the gate for the veteran general.

IN FIVE of the last six years the Brooklyn club has finished in sixth place and seems doomed to land there again this season.

Flatbush games have been poorly attended in consequence of the repeated poor showings, but McKeever denies that decreased receipts have anything to do with the movement to ditch Robinson. He insists that his demand for a new manager is founded on the alleged failure of Robbie to enforce discipline during the Dodgers' second western trip this year.

ROBBIE, who succeeded Bill Dahlen in 1914 and is therefore serving his fifteenth successive season as Brooklyn manager, declares there was no foundation for the tales of wild parties. "Those stories were news to me," he said, "and I sincerely believe that the seriousness of the reported breaking of rules was greatly exaggerated. I believe that every player on the club was in condition to play his best through the second western trip, which is my main requirement. I don't see how the public can accept the irrelevancy of the reports about drinking festivals, which are said to have taken place in Chicago and Cincinnati, and the fact that the team won the Chicago series, broke even in Cincinnati and won the first two games in St. Louis before starting to slump when Pittsburgh was reached."

John O'Connell.

THE paths of sport figures cross and recross strangely during the passing years.

This week the Pittsburgh ball club obtained from Canton, O., for a tryout, a young catcher named John O'Connell, who broke into yesterday's game with a bang. Treasurer Sam Dreyfuss says he noticed something familiar in the rookie's face but couldn't "place" him.

O'Connell himself then brought an odd coincidence to light, explaining that he is a Verona boy and that years ago he was caddie for both President Dreyfuss and Treasurer Dreyfuss of the Pirates in their frequent golf rounds on the course of the Westmoreland Country Club. The youngster showed considerable promise in his first trial yesterday.

WHEN the unusual durability of outstanding individuals in strenuous sport competition is being discussed, Jack Britton, former champion welterweight fighter, cannot be passed by unnoticed.

This old-timer is breezing along in a comeback that is one of the year's features of fistic happenings.

BRITTON is almost 43 years old and has been fighting since 1904, but he is performing like a young championship prospect instead of a veteran who lost a world title in 1922 to Mickey Walker. In addition to beating Tony Vaccerelli in Brooklyn the other night, he has, since his return to the ring, defeated George Levine, Joey Knapp, Harry Felix and others. In all he has won eight out of nine fights, losing only to Hilario Martinez, and even on that occasion the officials were accused of being unduly kind to Martinez in giving the decision to the Spaniard.

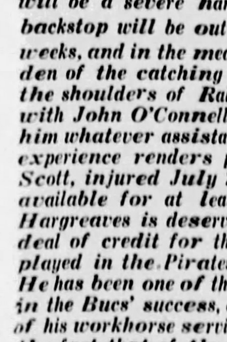

Jack Britton.

THE Pirates' strong finish yesterday not only gave Burleigh Grimes his twenty-first win of the year and hung up the Bucs' eleventh victory in their last 14 games, but it brought a gain on every club ahead of them except Chicago.

As a result, the Rovers are now but a game and a half below Cincinnati and fourth place, with third position only a game and a half farther away. The brace in batting is a welcome sign that in trying to keep up their drive the Bucs will no longer depend so heavily upon their pitchers as in a number of their games during the last few weeks. The hurlers have withstood the strain in commendable style, but they cannot be expected to hold the enemy down to one or two runs every day.

YESTERDAY'S victory was a costly one to the Bushmen, as the loss of Charley Hargreaves' services through being hit in the face with a pitched ball will be a severe handicap to the team. The injured backstop will be out for about two weeks, and in the meantime the burden of the catching will fall upon the shoulders of Ralston Hemsley, with John O'Connell ready to give him whatever assistance his limited experience renders possible. Pete Scott, injured July 26, will not be available for at least two weeks. Hargreaves is deserving of a great deal of credit for the part he has played in the Pirates' uphill fight. He has been one of the main factors in the Bucs' success, and the extent of his workhorse service is shown by the fact that of the 61 games that Pittsburgh has played since he joined them on June 9, Charley has taken part in no fewer than 54.

Charley Hargreaves.

CORSAIRS TO MISS VETERAN CATCHER

By CHARLES J. DOYLE.

WITH Charlie Hargreaves out for two weeks or more, the Pirates today looked into the future of the race in the knowledge that two boy catchers will have to hold up the sharpshooters during the absence of the injured veteran of the mask.

His nose broken and his face painfully bruised when a fast ball from Jim Elliott's hands struck him flush on the nose in yesterday's game, Hargreaves suffered intense pain as the result of the unfortunate accident. The sad event took place in the sixth inning. After being struck, Hargreaves staggered onto the field where he was grabbed by Manager Bush and Brooklyn players. An examination later showed the nose to be broken.

The farewell game of the Dodgers was marked by all kinds of excitement. It was not such a fine ball game from an artistic standpoint, but what it lacked in skill it more than made up in thrills. The score was 11 to 6.

HEMSLEY EJECTED

The fans were stunned by the order of Umpire Bill Klem a few minutes after Rolly Hemsley had replaced Hargreaves. Grimes and Hemsley argued with Klem over pitches to Johnny Gooch and Klem ejected Hemsley.

Fortunately for the Buccos, they had another receiver in the person of John O'Connell, Verona boy who has been doing the trick for the Canton club of the O. and P. League this year. O'Connell was thrown into the breach, and to say he made a satisfactory debut is putting it mildly.

It is not the biggest cinch in baseball for a kid to receive a spitball pitcher, but the Verona lad looked like a finished workman and before the contest ended he made a putout at the plate that won him the plaudits of the crowd.

O'Connell picked out a low throw out of the dirt in front of the flying spikes of Jake Flowers in the eighth inning. It was quite important for the youngster to get the ball and effect a putout as Flowers was carrying the winning run. Sparky Adams, after taking a ground ball at short, threw a bit low to O'Connell, but the newest rookie grabbed up the rocket and put it on the onrushing Robin like a star.

Later in the inning the Dodgers

(Continued on Page Eighteen.)

MAJORS

GAMES TODAY.

NATIONAL LEAGUE.

PHILADELPHIA AT PITTSBURGH 2, 1:30 p. m.).
New York at St. Louis.
Brooklyn at Chicago.
Boston at Cincinnati.

AMERICAN LEAGUE.

St. Louis at Philadelphia (Postponed, rain).
Detroit at Washington.
Cleveland at New York (Postponed, rain).
Chicago at Boston.

STANDING OF THE CLUBS.

NATIONAL LEAGUE.

	Won.	Lost.	Pct.
St. Louis	70	43	.619
New York	63	44	.589
Chicago	60	50	.545
Cincinnati	62	50	.554
PITTSBURGH	59	50	.541
Brooklyn	55	58	.487
Boston	33	69	.324
Philadelphia	30	74	.288

AMERICAN LEAGUE.

	Won.	Lost.	Pct.
New York	78	37	.678
Philadelphia	73	41	.640
St. Louis	60	57	.513
Cleveland	54	62	.466
Chicago	53	62	.461
Washington	51	63	.447
Detroit	50	63	.442
Boston	41	73	.360

RESULTS YESTERDAY.

NATIONAL LEAGUE.

PITTSBURGH	11—BROOKLYN	6
Chicago	6—New York	2
Boston	9—St. Louis	4
Philadelphia	13—Cincinnati	4

AMERICAN LEAGUE.

New York	11—Chicago	1
Philadelphia	18—Detroit	6
St. Louis	7—Washington	2
Cleveland	10—Boston	8

GAMES TOMORROW.

NATIONAL LEAGUE.

PHILADELPHIA AT PITTSBURGH (2).
New York at St. Louis.
Brooklyn at Chicago.
Boston at Cincinnati.

AMERICAN LEAGUE.

St. Louis at Philadelphia (2).
Detroit at Washington.
Cleveland at New York.
Chicago at Boston.

Compete In Golf Final

Farrell and Sarazen Play Here Today

JOHNNY FARRELL, national open titleholder and Gene Sarazen, a former possessor of the national crown, are in town for an exhibition match with Charley Manning, Shannopin professional, and Wallace Thompson, 1926 club champion, over the Shannopin course. The match is scheduled for 2:30 p. m. today. Lang Hukill, the present club champ, was to have been paired with Manning, but the star was injured in an automobile accident on Tuesday and is confined in the Suburban General Hospital.

The home pair, while hardly favorites to down the visiting stars, will be playing with the advantage of being in action over their home course with which they are entirely familiar. It is expected that Farrell and Sarazen will have to play close to par 72, in order to win today's match.

Arrangements have been made by Dr. J. L. McBride who is in charge of the exhibition, to handle a large gallery.

Manning and Farrell have been closely connected since they first started out to become golfers. Manning took Farrell's place as pro at the Siwanoy Club in 1921. The pair have engaged in several exhibition matches, in some of which Manning has been returned the victor.

Heeney and Bride Depart for New Zealand

NEW YORK, Aug. 17.—(INS.)—Tom Heeney, New Zealand boxer, and his bride are scheduled to leave here today for Vancouver, B. C., enroute to Auckland, New Zealand. Despite his crushing defeat by Gene Tunney in his last fight, the "hard rock" will return here later for the heavyweight elimination trials.

Photo by D. E. Benjamin, Pittsburgh Sun-Telegraph Photographer.

FAVORITE TO WIN

Miss Lucille Bejach, favorite to succeed Mrs. Riley as champion, earned her way to the finals yesterday by defeating Mrs. Eva Blair. Miss Bejach was the medalist in the qualifying round and has been the top-heavy favorite to carry off the championship.

TRAILS FAVORITE

Miss Jessie Gould, who has played brilliant golf throughout the early rounds of the women's city championship, was seven down to Miss Lucille Bejach at the end of the first 18 holes of their championship match today. The winner will succeed Mrs. L. G. Riley as city champion. Mrs. Riley did not compete this year.

FAVORITE SEVEN UP IN GOLF FINAL

By VERNON A. SWARTSFAGER.

MISS LUCILLE BEJACH, favorite to win the women's city golf championship, advanced a step nearer the title this morning when she obtained a commanding lead of seven up over Miss Jessie Gould during the first half of their 36-hole match played over the Schenley Park course.

The second 18 holes will be played this afternoon, but unless Miss Bejach collapses the last half of the match will not be completed. The cards of the morning round follow:

Miss Bejach:
Out .....5 6 4 6 4 x 4 6 4—39
Miss Gould:
Out .....6 7 6 5 4 x 4 5 5—42
Miss Bejach:
In .....5 4 4 4 5 4 4 5 5—40—79
Miss Gould:
In .....6 5 5 4 4 6 5 6 6—47—89

X—Both players picked up, hole being conceded to Miss Gould.

Miss Bejach started the first half of the championship match in a whirlwind manner, winning the first, second and third holes to become 3 up. Miss Gould, however, copped the fourth hole and reduced Miss Bejach's advantage to 2 up.

The fifth hole was halved in 4's, while both players picked up the sixth, Miss Bejach conceding the hole to Miss Gould to reduce her advantage to 1 up. The seventh was halved in 4's and on the eighth Miss Gould evened the match by taking a 5 to Miss Bejach's 6.

Miss Gould, however, again became 1 down at the turn when she took a 5 on the ninth, while Miss Bejach negotiated the hole in 4.

Playing brilliant golf on the homeward nine, Miss Bejach scored a 40 and added six holes to her credit to become 7 up at the eighteenth.

Miss Gould won only one hole on the last nine holes and halved only one, the thirteenth. Miss Bejach became 4 up when she won the tenth, eleventh and twelfth in succession. Miss Gould made an attempt to come back on the thirteenth, but the best she could do was to halve the hole in 4.

Miss Gould again reduced Miss Bejach's advantage by winning the fourteenth, becoming 3 down. It was the only hole she won during the last nine.

Miss Bejach spurted on the home stretch, winning the last four holes in succession to lead 7 up at the end of the morning round.

Al McBride, popular Schenley Park professional, refereed the final match.

SEMANS, LONGNECKER IN BEDFORD FINAL

BEDFORD SPRING, Pa., Aug. 17.—Larry Semans and Rea Longnecker meet at 36 holes today in the final of the Bedford Springs invitation golf tournament. Semans defeated H. L. Zeve, 4 and 3, and Longnecker eliminated O. L. Gallagher, 2 and 1, in semi-final matches yesterday.

RAIN FAILS TO STOP SWEDISH TRACK MEET

STOCKHOLM, Sweden, Aug. 17.—(AP.)—Rain on the second day of the international track meet here did not prevent a large crowd from turning out to see the American entries make a clean sweep of the events.

Henry Russell, of Philadelphia, won the 200-meter dash in 21 7-10 seconds. Roland Locke, former Nebraska flier now representing the New York A. C., came in second a short distance behind Russell. The 400-meter hurdles went to F. Morgan Taylor, of the Illinois A. C., with Sten Petterson, Swedish star, in second place.

HAGERSTOWN CLUB O. K. FOR REST OF SEASON

HAGERSTOWN, Md., Aug. 17.—(AP.)—Assurances that the Hagerstown club of the Blue Ridge League would be financially able to finish the season were given at a meeting of the club officials held at the offices of J. Vincent Jamison, president of the league.

Officials of the club, which has been having financial difficulties throughout the present season, declared that through the sale of two players and money derived from other sources, enough had been realized to guarantee the continuation of the club until the finish of the season.

CHILLY SAUCE By CHILLY DOYLE

EDDIE BRANDT and the Braves did the Giants a nice turn yesterday else the Polo Grounders would have lost a full step in their commendable attempt to overtake the pacesetting Cardinals. The Tribe was able to win only one of their three clashes with the Redbirds, but the leaders are fighting hard these days.

It was with little regret that John J. McGraw and his athletes said farewell to Wrigley Field last night. They probably kicked over a few chairs and made some mean remarks in view of their season's record while performing in the stamping ground of the Bruins. The Giants won only two of the 11 games played. Hard to take, John—hard to take.

THE Waner boys came out of their slump with a bang in the last battle with the Dodgers. Lloyd and Paul connected for six hits, Sprout making four of the safeties. Paul may have been "pressing" as many a golfer does when he is in a slump. In other words, the great hitter may have been trying to drive the ball too far instead of smacking the rocket with his natural swing, a swing that produces lots of doubles and triples when the drives do not go straight to outfielders.

Once again it is recorded here that Arnold Statz is one of the greatest centerfielders in the game. Maybe, the little fly hawk is the best in the game, speaking from a defensive standpoint; in any event he rambles more extensively in the Oakland Or-

(Continued on Page Eighteen)

HARGREAVES INJURED

Photo by D. E. Benjamin, Pittsburgh Sun-Telegraph Photographer.

CATCHER SUFFERS BROKEN NOSE

Charley Hargreaves, hard-working Pirate catcher, will be lost to the Pirates for a long period as a result of being hit in the face by a pitched ball in the sixth inning of yesterday's game. Big Jim Elliott was on the mound for the Dodgers at the time. Photo shows the catcher in pain immediately after being hit by the ball.

RAIN PREVENTS WOMEN'S EASTERN NET FINAL

Some Girls Couldn't Win a Beauty Prize in a Raffle

★ SUN-TELEGRAPH ★ SPORTS ★

PETE, LEO SIGNED

NEW YORK, Aug. 17.—(AP.)—Pete Latzo and Leo Lomski, light-heavyweights, have been signed for a 10-round bout September 7, at the Olympia, Detroit, it was announced by Dick Dunn, manager of the Olympia. Latzo won on a foul when the rivals met recently at Ebbets Field, Brooklyn.

The VARSITY COLUMN by Jess M. Carver

ONE of the more important games that will be offered to college football fans of this vicinity will be the Duquesne-W. & J. games at Little Washington this fall. It will mark the entry of the Dukes into big time competition hereabouts, or rather, into competition with the long ruling big four, Pitt, Tech, Wash.-Jeff, and West Virginia.

Andy Kerr.

The Dukes will hardly enter the game on the long end of the betting. The contest will be viewed by most fans as merely a warm-up game for the Presidents. Folks have become accustomed too long to seeing the Dukes generally trodden underfoot by the Class B elevens of the district to look for the Red and Blue to give Wash-Jeff a shock.

IT IS very possible, however, that the game may not be such a setup as might at first be imagined. Wash-Jeff won't be the strongest team in the section, nor will it be the weakest. The loss of his entire backfield and part of his line has not filled Andy Kerr with any particularly rosy expectations, but this fellow Kerr is a pretty good football coach, just the sort capable of taking a supposedly lost cause and turning it into a wow.

The Dukes, on the other hand, will have a veteran squad. The strength of the team will be greater because of the fact that it will be playing under the coaching of Elmer Layden for the second year, and should have the fundamentals of the Notre Dame system, which Layden teaches, down pretty fine. Layden has some good men with which to work, men of the class of Benedict, Murphy, Kelleher, Capt. Donnelli, Kemp, Guerrer and McDonald. Besides, there are a number of topping appearing freshmen slated to enroll at Duquesne, who are rated as A-1 football material.

IT IS too much to expect Coach Layden to turn out a world beater this fall, one able to include a win over Wash-Jeff among its accomplishments. But it is not too much to expect that the Dukes refrain from scoring any more of these moral victories. The first thing that Mac McDermott did when he came here in 1925 was to get the "moral victory" complex out of the Duquesne mind, and the first thing that Layden had to do was to continue to smash that idea.

As I see it, the game is important because of the fact that it will afford the Dukes their first real test under the new system, and will give the fans a line on the ability of Layden and the Rockne system as applied to Western Pennsylvania football. And if the team shows class prior to the game, it will be a feather in the cap of Wash-Jeff to score a victory, however decisive, over the Dukes.

PETE STAUFFER, Carnegie Tech backfield man, is expected home from Europe where he has been studying this summer, within the next week or two.

Stars Meet Tomorrow

RYE, N. Y., Aug. 17.—(AP.)—The final match for the women's eastern turf court tennis championship between Mrs. May Sutton Bundy, of Santa Monica, Cal., and Mrs. Charlotte Hosmer Chapin, Springfield, Mass., which was scheduled for this afternoon was postponed because of rain. It will be played tomorrow afternoon, weather permitting. Doubles matches scheduled in the eastern tournament also were postponed.

Yesterday Mrs. Bundy, in a sizzling sun that drove all the women tennis fans of her age to the club verandas, won her semi-final match from Miss Alice Francis, of South Orange, N. J., in straight sets, 6-3, 6-2.

Then she sauntered away to her room, her admiring young daughter trailing behind her, dressed all up, and gave a luncheon party.

Ranking or no ranking, more than one expert here believes she will defeat Mrs. Chapin. Furthermore, it should be added that more than one expert thinks there are only three women in the country who could beat her in her present form—Helen Wills and Jacobs and Molla Mallory.

Five young women—some of them half her age or less—who play the spectacular new style women's tennis, with its constant volleying, sliding and jumping and wham serves, have gone down in defeat this week before Mrs. Bundy's steady old style game, with its deliberate, lobbing service, infrequent volleying and her marvelous court generalship.

East-West Matches Delayed

FOREST HILLS, Aug. 17.—(AP.)—The East-West tennis matches which were to have started today at the West Side Stadium were postponed because of rain.

Accordingly, the entire two-day schedule of 10 matches, including an exhibition match in which Helen Wills will appear, will be played tomorrow afternoon, beginning at 1 o'clock, weather permitting.

The absence of Tilden and Hunter, the country's No. 1 and 2 ranking players, may be a big blow to the gate receipts, but it promises to make the series a much more nearly equal contest. The West depends upon a team of young stars headed by George Lott, while the Eastern standard will be borne by a combination of old and new talent with the youthful John Van Ryn as No. 1 man.

PIRATES

(Continued from Page Seventeen.)

tried to put over the winning marker on a double steal. O'Connell had tried to thwart a double theft earlier by throwing through to Adams, but the Dodgers were successful in the maneuver. In the second instance, John made a motion to throw through again, but he flipped the ball to Grimes and Joe Harris was boxed and run down between third and home. The Pirates followed up these two winning plays by scoring five tallies in their half of the eighth. Bill Doak got in the game in time to feel the rush of the Pirates.

The Duke of Burleigh recorded his twenty-first victory of the season in the last clash with the Dodgers. Big Jim Elliott jumped off to a two-run lead in the first frame, but the home boys kept pecking away at Big Jim and eventually were back on even terms. The game see-sawed back and forth until the last half of the eighth when the Pirates staged their big festival.

Grimes, as usual, played a part in the triumph with his dangerous bat Burleigh connected for two doubles and a single, scored a run and stole a base. His two-bagger of the sixth scored two tallies and put the Buccaneers in front of the foe.

Too Bad, Charley

YESTERDAY'S SCORE.

BROOKLYN.	AB.	R.	H.	P.	A.	E.
Hendrick, 3b	2	1	1	0	1	0
Riconda, 3b	3	1	1	1	4	0
Statz, rf	2	1	1	1	0	0
Herman, rf	2	1	1	2	0	0
Bissonette, 1b	4	1	1	11	2	0
Flowers, 2b	3	0	1	3	2	1
Harris, lf	4	0	1	1	0	0
Bancroft, ss	3	0	0	2	4	0
Gooch, c	3	1	1	3	1	0
Elliott, p	2	0	1	0	1	0
*Bressler	1	1	0	0	0	0
Clark, p	0	0	0	0	0	0
†Carey	1	0	0	0	0	0
Doak, p	0	0	0	0	1	0
‡DeBerry	1	0	0	0	0	0
Totals	32	6	9	24	16	2

PITTSBURGH.	AB.	R.	H.	P.	A.	E.
Adams, ss	5	1	1	2	10	0
L. Waner, m	5	1	4	1	0	0
P. Waner, rf	5	2	2	3	0	0
Traynor, 3b	5	2	2	1	1	1
Grantham, 1b	4	3	2	13	0	0
Hillis, 2b	4	0	3	2	4	0
Brickell, lf	4	0	0	2	1	0
Barnhart, lf	1	0	0	1	0	0
Harreaves, c	2	0	0	1	1	0
Hemsley, c	0	1	0	0	0	0
O'Connell, c	1	0	0	1	1	0
Grimes, p	4	1	1	3	1	0
Totals	40	11	17	27	19	1

*Bressler batted for Elliott in seventh.
†Carey batted for Clark in eighth.
‡DeBerry batted for Doak in ninth.

Brooklyn	2	1	0	0	0	0	3	0	0—6
Pittsburgh	0	0	0	1	1	2	2	5	*—11

Earned runs—Brooklyn 5, Pittsburgh 11. Two-base hits—Herman, Grimes 2, P. Waner, Traynor. Three-base hits—Gooch, Hillis. Runs batted in—By Herman, Elliott, Statz, Bissonette 2, Hillis 2, L. Waner, Grimes 2, Grantham 2, P. Waner 2, Traynor, on steals 1 for each team. Stolen bases—Bissonette, Flowers, L. Waner, Grimes, Grantham, Hillis. Base on balls—Off Elliott 1 (Grantham); off Grimes 4 (Herman 2, Gooch, Flowers). Hit with pitched ball—By Grimes 1 (Bissonette); by Elliott 1 (Harreaves). Sacrifice hunts—Hillis, Bancroft. Sacrifice fly—Statz. Left on bases—Brooklyn 5, Pittsburgh 8. Struck out—By Grimes 1 (Harris); by Elliott 3 (Brickell, Barnhart, P. Waner). Hits—Off Elliott, 8 hits and 4 earned runs in 6 innings; off Clark, 3 hits and 2 earned runs in 1 inning; off Doak, 6 hits and 5 earned runs in 1 inning.

Losing pitcher—Doak.
Umpires—Klem and McCormick.
Time of game—2:18.

SANDLOT SCORES

County League.
Homewood ..... 2—Jimmy Smiths 1
Dormont ..... 7—Beitzhoover 4

City League.
Reliance Life ..... 7—Book Shoe 7

Greater Pittsburgh League.
Homestead Aces. 6—Hazel Glenn 1

Metropolitan League.
Hermitage ..... 4—J. J. Boyles 2

Philadelphia Co. League.
Byllesby Co. ..... 6—Motor Coach 2

C. & I. League.
Kaufmann ..... 11—Rosenbaum 1

Suburban League.
Blawnox ..... 3—Universal 2

Tri-Boro League.
N. B. Firemen. 10—Westinghouse 2

Other Scores.
W. O. W. ..... 3—stowe 0
J. L. Thomas ..... 7—K. L. Redsox 0
Cuddy ..... 7—Kirwan 7
Pgh. Railways ..... 7—St. Johns 3
Dan Heeps ..... 5—E. McKeesport 2
Homest'd Grays. 3—Massillon 2
Ingomar ..... 4—Lindmore 3
Garfield A. B. ..... 7—Doolfels 4
Tri-River ..... 6—Harvey A. A. 0

MINORS

GAMES TODAY.

American Association.
Toledo at Kansas City.
Columbus at Milwaukee.
Indianapolis at St. Paul.
Louisville at Minneapolis.

International League.
Buffalo at Reading.
Rochester at Jersey City.
Montreal at Newark.
Others not scheduled.

Southern Association.
Birmingham at Chattanooga.
Mobile at Little Rock.
New Orleans at Memphis.
Others not scheduled.

Mid-Atlantic League.
Charleroi at Fairmont.
Scottdale at Jeannette.
Johnstown at Wheeling.
Clarksburg at Cumberland.

New York-Pa. League.
Syracuse at York.
Triple Cities at Harrisburg.
Elmira at Wilkes-Barre.
Williamsport at Scranton.

Central League.
Akron at Canton.
Dayton at Springfield.
Fort Wayne at Erie.

STANDING OF THE CLUBS.

American Association.

	W.	L.	Pct.		W.	L.	Pct.
Ind'apolis	73	52	.584	St. Paul	63	64	.496
Min'apolis	73	56	.566	Toledo	61	67	.477
Milwaukee	70	57	.551	Columbus	59	75	.400
Kan. City	66	61	.520	Louisville	47	73	.392

International League.

	W.	L.	Pct.		W.	L.	Pct.
Reading	64	56	.533	Rochester	59	58	.504
Toronto	62	56	.525	Baltimore	60	60	.500
Montreal	63	60	.512	Buffalo	60	64	.484
Newark	62	60	.508	Jersey City	50	74	.403

Southern Association.

	W.	L.	Pct.		W.	L.	Pct.
Atlanta	32	18	.640	N. Orleans	21	24	.467
Birm'ham	28	18	.609	Mobile	20	26	.435
Little Rk.	28	20	.583	Chat'nooga	21	28	.429
Memphis	24	26	.480	Nashville	17	33	.340

Central League.

	W.	L.	Pct.		W.	L.	Pct.
Erie	28	14	.667	Ft. Wayne	20	23	.465
Dayton	26	18	.591	Akron	19	23	.452
Springfield	21	22	.488	Canton	15	27	.357

Mid-Atlantic League.

	W.	L.	Pct.		W.	L.	Pct.
Fairmont	28	16	.636	Johnstown	23	22	.511
Charleroi	25	16	.610	Wheeling	22	23	.489
C'mberl'nd	26	16	.619	Scottdale	14	31	.311
Jeannette	25	20	.556	Clarksburg	12	33	.267

RESULTS YESTERDAY.

American Association.
Milwaukee ..... 4—Columbus 1
Kansas City ..... 5—Toledo 4
Minneapolis ..... 11—Louisville 7
Indianapolis ..Wet Grounds.....St. Paul

International League.
Jersey City ..... 10—Montreal 3
Newark ..... 11—Rochester 4
Reading ..... 15—Toronto 8
Other clubs not scheduled.

Southern Association.
Birmingham ..... 8—Chattanooga 6
Chattanooga ..... 3—Birmingham 1
Little Rock ..... 6—Mobile 5
Memphis ..... 4—New Orleans 1
Atlanta ..... 7—Nashville 4

N. Y.-Penn. League.
Binghamton ..... 8—Harrisburg 5
Harrisburg ..... 2—Binghamton 3
Wilkes-Barre ..... 3—Elmira 2
Wilkes-Barre ..... 10—Elmira 1
Syracuse ..... 8—York 4
Scranton ..... 9—Williamsport 3

Mid-Atlantic League.
Scottdale ..... 5—Jeannette 2
Wheeling ..... 4—Johnstown 3
Other games, rain.

Central League.
Akron ..... 12—Ft. Wayne 6
Canton ..... 7—Dayton 3
Springfield ..... 2—Erie 1

Pacific Coast League.
San Francisco .. 6—Los Angeles 5
Portland ..... 3—Oakland 0
Seattle ..... 6—Sacramento 3
Hollywood ..... 3—Missions 2

VIN RICHARDS SEEKS PRO TENNIS TITLE

LONDON, Aug. 17.—(AP.)—Vincent Richards, American professional, arriving in London from a world tennis tour, has challenged Karl Kozeluh, Czechoslovakian professional, for a match to decide the professional tennis championship of the world.

The arrangements are expected to be completed today with a stake of £1,000 to be played for at Queens club next week.

MICHELIN
The World's Best Tire!
The World's Easiest Credit

87¢ WEEKLY
2 STORES
Public Service Tire Co.
EAST END
5908 PENN AVE.
HILAND 2455
DOWNTOWN
PLAZA BLDG.
Cor. 5th & 6th Aves
ATLANTIC 5266

Radiant with Health

Acidine taken after each meal will make you radiant with health. Keeps stomach and intestines clean, sweet. Kills gas, indigestion, sour stomach, constipation, and acidosis. Money back guarantee. Use

ACIDINE
THE GREAT DIGESTANT
AT YOUR DRUGGISTS

OUTDOOR SPORTS by Tad

THIS LOCAL PAPER IS A DARB = HERE'S A NOTE - OUR NEW MOVIE PALACE WHEN COMPLETED WILL SEAT 300 PEOPLE WITH PLUSH SEATS
THERE'S ONE! IT SAYS OUR TRAFFIC COP IS SO SLOW IT MAKES HIM DIZZY TO STAND STILL
LAST WEEK IT SAID ITS MORE LAWLESS NOWADAYS BECAUSE THERE'S MORE LAWS TO BREAK
ANYTHING NEW HEN?
NO-NO MAIL - THERMOMETER THE SAME NO ARRIVALS - NO SCANDAL SAME BILL O' FARE = LETS GO IN AN' WATCH THE GOLD FISH
HI HO
COME ON YOU FAT THING
TO THE POOL
HE SAID I WAS THE GAL FOR HIM BUT NOT TO TELL HIS WIFF
HO-HUM- BY GEORGE IT SEEMS LIKE 31 HOURS SINCE LUNCH OH-AH
OUTDOOR SPORTS
HAVING A GRAND TIME AWAY FROM TOWN UP AT A SUMMER RESORT
AP-8-17
Great Britain rights reserved
© 1928, by Int'l Feature Service, Inc.

Golfers Praised At Fete

THE Pittsburgh public links golf team, winners of the Warren G. Harding trophy at the recent National Public Links tournament in Philadelphia; Carl Kauffmann, national champion and Sam Graham, tourney medalist were honored at a fine testimonial banquet last night at the Schenley Park Club.

Kauffmann, victorious for the second successive year in the national tourney, was presented with a beautiful silver trophy. Graham was the recipient of a fine trophy in recognition of his victory in the qualifying round. The biggest trophy ever awarded in local golf was presented the team as a token of appreciation for its victory in the team play.

Over 400 attended the banquet. Both the city and county were formally represented. President of Council James F. Malone, presented the trophies.

WILLIAMS FARMED

BOSTON, Aug. 17.—(AP.)—The Red Sox have announced that Danny Williams, outfielder, has been released on option to the Baltimore Internationals.

LAW IS STAR IN R. R. SWIM

In the closest race for points ever witnessed between the Pittsburgh, Conemaugh and Monongahela divisions of the Pennsylvania Railroad, the Conemaugh division swimming team captained by A. M. A. champ, Johnny Law, won over both the Pittsburgh and Monon divisions in the Western Pennsylvania division, Pennsylvania Railroad, tournament, held at the Willows Pool, Oakmont, yesterday.

Monongahela division boys came in second, with the Pittsburgh division lads trailing the procession. The score was: Conemaugh, 25; Monongahela, 24, and Pittsburgh, 23.

Johnnie Law won four first places for the Conemaugh division team, and easily was the star of the meet.

Henry F. Blum, of the Pleasant Valley A. C., was official referee, and was assisted in handling the meet by John F. Mackey, J. A. Vogel, E. Q. Lenon, R. Weimer and R. G. Shockey.

The committee in charge of the meet was Sunny John H. Baker, R. S. Lewis, J. D. Craig, and E. E. Suttman. The summary:

100-yard junior—Ingram, first; Stinger, second; Brown, third; Voiret, fourth. Time 1.05.

100-yard senior—Law, first; Walsh, second; Makegon, third. Time 58 seconds.

220 yard junior—Mathews, first; Ingram, second; Fulton, third; Voiret, fourth. Time 2.31.

220-yard senior—Law, first; Stedding, second; Holfelder, third; Stahovic, fourth. Time 2.15.

440-yard open—Law, first; Makegon, second; Young, third; Krape, fourth. Time 6.25.

Plunge for distance, junior—Allen, 46 feet; Stinger, second, 45 feet; Mathews, third, 42 feet; Mooney, fourth, 40 feet.

Plunge for distance, senior—Law, 42 feet; Makegon, 38 feet.

Foul to Cost Godfrey Fine, Suspension

TORONTO, Aug. 17.—(AP.)—Wednesday night's fight with Larry Gains, which he lost on a foul, was an expensive party for George Godfrey, giant Philadelphia heavyweight. Besides losing the Negro heavyweight championship of the world, he has been fined about $2,000 and suspended for 30 days in all places under the jurisdiction of the National Boxing Association. The fine and suspension were imposed by the Ontario Athletic Commission for the foul blow that cost him the bout.

The exact amount of Godfrey's fine has not been determined.

ERIE, LOCAL NETTERS WIN IN N. W. PLAY

ERIE, Pa., Aug. 17.—(AP.)—Two Erie men and as many from Pittsburgh remain in the men's singles of the Northwestern Pennsylvania tennis tournament as a result of yesterday's surprising results. Byron Baur, champion, and Dan Smith are the Erie players left. The former did not play and Smith eliminated Keck, Oil City, 6-1, 6-2.

McCaskey, Pittsburgh, staged an upset by defeating Joe Smith, Erie, 6-1, 6-0. Berghane, the other Pittsburgher, also ousted an Erie man, downing Morton Eschner, 6-1, 6-4. Baur meets Dan Smith, while McCaskey and Berghane battle for the other final position today.

Baur and Joe Smith, defending titleholders in the doubles, reached the quarter finals through a 6-0, 6-4 victory over McGill and Dunham. The Erie men meet Geddis and Greenburg today.

FOUR TIE FOR PRIZE IN CANONSBURG SHOOT

CANONSBURG, Pa., Aug. 17.—Lewis Erwin, Warren Car Skaden, Dr. E. R. Raymaley and W. T. Harden tied for first honors at 94 breaks in the 100-target August shoot for West Penn trapshooters here yesterday. G. E. Painter was next with 93 breaks and Dr. W. C. Heisley and A. W. Best followed with 92 breaks each.

STRAIGHT HEAT WINS FEATURE FAIR RACES

KITTANNING, Pa., Aug. 17.—Straight heat victories in all three races featured the opening day's racing at the annual Armstrong County fair here yesterday.

Dr. Scott, in the 2:12 pace; Albert Worth in the 2:17 trot and Silerion in the 2:25 trot were the winners.

CHILLY SAUCE By CHILLY DOYLE

(Continued from Page Seventeen.)

chard than any other centerfielder.

BOOTS GRANTHAM is playing like Ty Cobb these days. There are many fans who would be able to back their viewpoint to the effect that Boots is the fleetest man in the league in an extended dash. He certainly hits a beautiful stride as he circles the bases. Grantham appeared to be trying for a record as he dragged a bunt and beat it out in the victory over the Robins.

George is having the best season of his career. He lost about one month with a broken finger, but after getting back into action he resumed his brilliant stride. Moreover, the Arizona speedboy has developed into a fine first-sacker in many respects.

MRS. CHARLES HARGREAVES was a witness to the misfortune which befell the Pirate catcher yesterday. The wife of the athlete, like most of the players' helpmates, enjoys the game and it was her misfortune to see her husband struck with the pitched ball.

Hargreaves may have been expecting a pitch over the plate in view of the fact that he had two balls and no strikes. Elliott, however, was wild enough to get the ball high and close and the Pirate receiver could not fall away in time to get out of danger.

JOHN O'CONNELL had a lot of ginger and confidence as he went under the bat to catch Grimes. First of all, the game had to be held up until Grimes could impart a set of pitching signals to the boy. This done, Burleigh started to warm up the youngster, but Umpire Klem would not stand for any preparation. After Grimes had thrown one pitch to the recruit, Klem ordered the batter into the box and play resumed.

SPEED DEMONS PASS TESTS

ALTOONA, Pa., Aug. 17.—(AP.)—Six more drivers have qualified for the international speed sweepstakes here Saturday on the Altoona speedway. Cliff Woodbury turned in the best record with a speed of 135.5 miles per hour. Ralph Hepburn and Fred Comer each hit 133.7 miles per hour to get into the race.

Babe Stapp reached 132.3 miles an hour, while Billy Arnold was clocked at 131.6 and Norman Batten at 128.6 miles per hour.

Six more entrants will try to qualify today, including Ray Keech, holder of the world's speed mark.

Playoff Dates Announced by Heydler

NEW YORK, Aug. 17.—(AP.)—John A. Heydler, president of the National League, has announced four additional dates for the playoff of postponed games occurring since the last double-header schedule was issued. The Braves will entertain the Reds in bargain engagements September 19 and 22, to make up for the rainy spell which descended upon these two clubs in Boston 10 days ago; the Giants will double up with the Cardinals at the Polo Grounds September 20, and the Robins will play two with the Pirates at Ebbets Field on September 27.

EASTERDAY CHOSEN KITTANNING COACH

KITTANNING, Pa., Aug. 17.—Roy A. Easterday, former University of Pittsburgh star and a member of the All-American football team in 1919, has been selected instructor in athletics for the Kittanning High School this coming term. As an additional assignment, Easterday will teach history in the school.

Easterday was a member of the Pitt team which went undefeated for four years, and the opportunity of Kittanning to sign him as athletic director is looked upon as an unusual one. Since graduation Easterday has been instructor at Simmons University in Texas, at Bethany College, and last year he was at Waynesburg.

CARDS RECALL ORSATTI

MINNEAPOLIS, Aug. 17.—(AP.)—Ernie Orsatti, Minneapolis outfielder, has been recalled by the St. Louis club of the National League and will join the Cardinals in St. Louis after today's game. Orsatti came to the Millers last Winter on option from the Cardinals.

SULLY'S INC.
420-422 WOOD ST. 5900 PENN AVE.
AT-2387-8 HI-0425
Both Stores Open Every Evening

LEXINGTON BALLOON AND HI-PRESSURE CORDS
The Finest Low Priced Tire
All Firsts—In Original Wrappers, Bearing Serial Number.
Lexingtons embody all the good features of tire construction to make it stand up and deliver thousands of satisfactory, trouble-free miles. Nowhere will you find a tire of this quality at anywhere near the price.

About Our UNCONDITIONAL GUARANTEE
Past performances and tests have proven that Lexington Cords will give everything we say they will, and to prove our statement we will personally guarantee every tire unconditionally for 6 months against cuts, bruises, under-inflation, or any road hazards, for 75c additional. We are able to give this unconditional guarantee because we know that the tire will stay sold on its ability to render satisfactory all-round trouble-free service.

LEXINGTON FIRST QUALITY BALLOONS

Size	Tire
29x4.40	$ 5.95
30x4.50	7.25
30x4.95	8.25
30x5.25	8.75
31x5.25	9.15
30x5.77	10.25
33x6.00	11.85

REGULAR CORDS

Size		Tire
30x3½	Cl. Reg.	$ 4.95
30x3½	Cl. O.S.	5.45
30x3½	S. S.	6.25
31x4	S. S.	8.65
32x4	S. S.	8.75
33x4	S. S.	8.85
32x4½	S. S.	12.15
33x4½	S. S.	12.25
34x4½	S. S.	12.65
33x5	S. S.	16.85
35x5	S. S.	16.95

Luggage Carriers
Heavily constructed, collapsible type. Fits any running board. 79¢

LUGGAGE COVERS
The ideal cover for protecting your trunks and bags. Made of rubber, absolutely waterproof. Has eyelets to conveniently tie over luggage. Size 42x52. 98¢

ELECTRIC HORNS
6 Volt Motor Driven 98¢

RAINBOW DASH LAMP COVERS
Bright metal jeweled in many colors. 59¢

ADAMSON or MARVEL HEAT VULCANIZING OUTFITS
Consisting of clamp, 12 patches, with fuel, complete. $1.50 value. 39¢

HIGH-GRADE BATTERIES
General certified. Fully guaranteed, in hard rubber case.
6 Volt 11 Plate 6.95
13 Plate Special 7.95
13 Plate Standard 8.95

MAIL and PHONE ORDERS FILLED.
Orders shipped immediately C. O. D., subject to your approval.

Buy GOOD YEAR TIRES!
ON your own TERMS
RIDE As You Pay
WADE'S E-Z WAY
WADE TIRE CO.
DOWN TOWN 201 MARKET ST. COR BLVD. OF ALLIES
2 STORES
NORTH SIDE 300 FEDERAL ST. COR. LACOCK

It's here! LIFEBUOY Shaving Cream

—its double-dense lather completely lubricates skin, soothes, heals—gives smoother shaves.

HERE is the shaving cream you have been waiting for. A shaving cream with a marvelous, healing, *lubricating* lather that ends *tender*face by removing the cause.

Most shaving irritation is caused by friction—the rough scraping of razor over skin. The only way you can end this friction is by *complete lubrication.*

That is where Lifebuoy lather differs from ordinary lather. Being *double-dense,* and with unusual penetrative powers, Lifebuoy Shaving Cream lather crowds right down into the pores. It hugs the face so closely that a *thoroughly* lubricated shaving surface is formed.

No unprotected spots as with light, frothy lather. No tugging. No pulling. You get a marvelously clean shave—yet your razor scarcely seems to touch you.

Furthermore, in Lifebuoy Shaving Cream you get the same protective ingredient that has made Lifebuoy Health Soap famous the world over. Keeps skin clear, smooth, healthy.

A lather that lasts

Another thing that amazes men everywhere is the remarkable *lasting* quality of Lifebuoy Shaving Cream lather. It stays fresh and moist during the entire shave—does not dry on the face.

Get the big red tube today.

LEVER BROS. CO., *Cambridge, Mass.*

ends tenderface!

STOCKS-BONDS-GRAIN-PROVISIONS-LIVESTOCK

Forbes

Do Employers Play Fair? $10,000-a-Year Man Replies.

By B. C. FORBES

AN ex-office boy of very moderate education, who has climbed in 29 years of industrial effort to the $10,000-a-year class, sends his reply to the question recently raised here, "Do employers play fair?"

THE answer sent by George A. Lilly, now holding an executive position in Detroit, follows:

"Do employers play fair? Are most of them ready to recognize and encourage talent? I would answer, 'Yes,' and after you read my reasons I believe you will be inclined to feel that they do.

"I am an executive in the $10,000 class, 41 years of age, with 29 years of hard work behind me. Possibly some might say that I have not progressed as fast as I might have, but I am inclined to believe that one who has gone through all I have, and can point to a fairly responsible executive position with such compensation, has proceeded fairly well along the road of accomplishment.

"Starting at the age of 12, just 29 years ago, as a cash boy in a Kansas City drygoods store, I progressed through the jobs of wagon boy, then office boy, head office boy and order clerk in two of Kansas City's large packing houses, eight and one-half years in a large house furnishing concern, and then from there in 1911 onto the present time in a succession of locations, both as an office man and in the selling line.

"In all of these years I have found that the employer is inclined to be fair, but on account of the attitude of the employe, he is constantly on the defensive. I am exceedingly grateful for the fact that there is one thing left out of my disposition, and that is envy.

"MY education has been obtained in much the same manner that Topsy reached maturity—'I just got it.'

"Having been through the mill from that of the lowliest office boy, I had excellent opportunity to observe the mental processes of the average person, and in the majority it is that attitude, that because one does not progress as fast as he thinks he should, the boss has it in for him. Not always have I felt that I was progressing as fast as I should. In a case of this sort I analyzed the situation, and if I was satisfied that I could not progress I frankly discussed the situation with my employer, and made it a point to not let anything good pass by, though I did not go out looking for it. Thus I have found that merit always obtains recognition.

"There are two axioms which I learned early in life. One is 'The man who never does any more than he gets paid for never gets paid for any more than he does,' and the second is, 'Don't antagonize the boss.'

"Having been a student of history, I have had always in mind the goal of accomplishing something in whatever my line of endeavor might be that would in a way, measure up to the accomplishment of some of those real men who, in face of adversity of every type, made a success in life.

"I am inclined to become a bit peeved by this constant clatter toward the employer. Because of my work I have had the opportunity to observe the attitude of employers in different lines, and when one gets to knew these men personally one finds that they are human—but, as I said, they are continually on the defensive. Why? Because there is being radiated, constantly, a feeling of antagonism by the employe who is inclined to set his misguided and ignorant opinion against that of him who is better able to judge.

"A man who has built up a very successful business and who has for years been known for his generosity, particularly along lines of helpfulness to those in unfortunate circumstances, has in recent years put the same energy into his church life that he has put into his business life and doubtless contributes more than any other 10 men in the church.

"Last week he desired the trustees to replace the present janitor with a man better qualified to look after the property. Three men said they would resign their membership if the present incumbent was discharged. While trying to reason with them he asked their business and found that not one of them employed anyone. Who do you think is the better qualified to judge a workman, someone who is employing over 300 and has been employing people for over 30 years, or those who have never employed anyone? But he was magnanimous enough to tell them he would rather resign than have them do so. This is just an illustration of the mental limits of many individuals.

"It would be well for some discontented fellows to recall the two men who were cast on a desert island with $500 apiece; at the end of the year one had $1,000 and the other was working for him.

"I cannot agree that an employer wilfully hampers the advancement of an employe. Give him the benefit of the doubt, and I believe the conclusion will be that the sooner all are willing to co-operate and make things just as good as possible, that everybody's condition will improve."

DOES that strike you as common sense?

(Copyright, 1928, by B. C. Forbes)

[This column will reappear when B. C. Forbes returns from his vacation after Labor Day.]

RISE IN MONEY HALTS STOCK ADVANCE

NEW YORK, Aug. 17.—Resumption of the upward price movement in today's stock market lifted nearly a score issues to new high records, but the recovery was checked by an advance in call money rates. Early gains of 1 to 9 points were substantially reduced, many of them being cut in half in the midday selling movement. Trading, which had been extremely active in the rally, turned dull on the decline.

Call money renewed at 5 per cent, advanced to 5½ and thence to 6 as banks called $40,000,000 in loans. Time money and commercial paper rates held fairly steady. Fears of an increase in the Chicago Federal Reserve Bank rate proved to be unfounded as the charge was continued at 5 per cent for another week.

While the sharp decreases in brokers' loans and rediscounts had a bullish effect on speculative sentiment, official intimations that the low call money rates yesterday were "artificial" stimulated liquidation on the part of cautious traders. Pools were again active in the steel, motor, chemical, food, can, merchandising and public utility shares, but they appeared to be having difficulty in attracting a large outside following.

New peak prices for the year, or longer, were registered by American Can, Kroger Stores, R. H. Macy, Savage Arms, Tidewater Oil, Grand Union preferred, Sears Roebuck, Loft Candy and Texas and Pacific. International Harvester ran up 9 points, but dropped back nearly 5 on profit-taking. Graham Paige likewise failed to hold its early gain of 6 points and General Motors slipped back 2 from the morning high.

THE PRODUCE MARKET

Demands for fruit and vegetables were good today at the local wholesale produce district. The quotations were about unchanged.

The egg and cheese markets were steady. Butter was firm. The quotations were unchanged.

The poultry market was about steady, with the demand fair, supplies liberal and quotations about unchanged.

Car lot supplies were moderate, a total of 475 cars being on track. Arrivals included 2 cars of apples, 1 cabbage, 12 cantaloupes, 4 celery, 4 lemons, 8 lettuce, 11 onions, 7 potatoes, 17 peaches, 3 pears, 1 carrots, 2 peas, 2 corn, 11 potatoes, 3 sweet potatoes, 4 tomatoes, 11 watermelons and 2 cucumbers.

HAY AND GRAIN.

Receipts.

Pennsylvania Railroad—One car of hay, 1 straw, 1 shelled corn and 6 oats. Baltimore and Ohio Railroad—One car of hay. Buffalo, Rochester and Pittsburgh Railroad—One car of hay.

WHOLESALE PRICES TO RETAILERS.

HAY.

Standard timothy	$18.00@18.50
No. 1 timothy	$19.50@20.00
No. 2 timothy	$14.50@15.50
No. 1 light clover mixed	$17.50@18.00
No. 1 clover mixed	$20.00@21.00
No. 1 clover	$20.00@21.00

STRAW.

Oat	$13.50@14.00
Wheat	$14.00@14.50

YELLOW CORN.

No. 2 shelled	$1.20@1.21
No. 3 shelled	$1.17@1.18

OATS.

No. 2 white	73@74c
No. 3 white	70@71c

PRODUCE.

Beans, hamper	$1.50@2.25
Beets, Texas, bushel	$1.00@1.50
Cabbage, Marietta	$1.00@1.75
Carrots, Texas, bushel	$1.00@1.50
Celery, basket	65@75c
Cucumbers, bushel	$1.25@1.50
Eggplant, crate	$1.75@2.00
Lettuce, Iceberg, crate	$5.50@6.50
Mushrooms, basket	75c@$1.00
Onions, sack	$2.25@2.50
Parsley, barrel	$3.00@4.00
Peas, chip	$1.00@1.50
Peppers, Florida, crate	$1.00@1.50
Potatoes, sack	$2.25@2.50
Sweets, Alabama, hamper	75c@$1.00
Radishes, basket	50@75c
Spinach, bushel	$1.75@2.00
Tomatoes, bushel	$1.00@1.25
Turnips, Ohio, bushel	$1.50

GROCERIES.

ROASTED COFFEE AND RICE.

Arlosa, lb	35c
Fancy Santos, lb	39c
Golden Rio, lb	34c
Java, lb	53c

FLOUR.

Spring wheat, barrel	$9.00
Winter	$9.15
Rye	$7.90

SUGAR.

Cane, granulated, per cwt	$6.35
Do powdered	$6.60
Do cubes	$7.10

Extra fancy, head, 100-lb bag
Do Blue Nose, fancy, lb
5¾@6c

BEANS.

Navy, fancy, Mich, lb	13c
Red kidney	12½c
Cal. lima, lb	13c

PEAS.

Dried, green, pound	6¾@7c
Yellow, split, pound	8¾@9c
Green, split	9c

PROVISIONS.

Hams—14 to 16 lbs	26c
12 to 14 lbs	26c
10 to 12 lbs	27c
Skinned hams, 16 to 20 lbs	27c
Rosevale	28c
Do skinned	30c

PORK CUTS.

Loins, 8 to 12 pounds	32c
Breakfast bacon, 8 to 10 lbs	28
Clear, 6 to 8 lbs	29c

LARD.

Pure, tierces	15½c
Do one-pound prints	18½c

PORK SALT MEATS.

Bellies, 20 to 25 pounds	19¼c

DRY SALT SMOKED MEATS.

Bellies, 20 to 25 pounds	24c

BEEF CUTS.

Ribs of beef, native	27@28c
Do medium	26@27c
Chucks and shoulders, native	24c
Do medium	22c
Loin, native	32@33c
Short loins, native	37c
Rounds, native	32c

POULTRY.

LIVE.

Hens, Leghorns	19@21c
Do heavy	27@29c
Broilers, colored, 1928	40@45c
Do Leghorns	25@32c
Roosters, lb	17@18c
Pigeons, pair	40@50c
Geese, lb	20@25c
Ducks, lb	20@25c
Do spring, pound	28@30c
Turkeys, lb	30@40c

HOG DRESSED.

Hens, heavy, pound	33@34c
Broilers, 1928	45@55c
Squabs, Jumbo, dozen	$10.00@12.00
Do com	$5.00@7.00

FRUITS.

Lemons, Cal., box	$4.00@6.00
Oranges, Cal., box	$7.00@7.75
Do Florida	$6.50@7.00
Bananas, bunch	$2.50@3.50
Pineapples, Cuba, box	$3.50@4.25
Plums, box	$2.00@2.25
Peaches, bushel	$1.00@1.50
Cantaloupes, Cal., crate	$2.00@2.50
Apples, domestic, bushel	
new	$1.15@1.75
Dewberries	$4.00@4.50
Huckleberries, basket	$2.25@2.50
Watermelons, each	50@65c
Blackberries, crate	$4.00@4.50
Raspberries, red	$10.00@12.00
Do black	$6.50@7.25

BUTTER AND CHEESE.

Prints	53¾@54c
Tub	52½@53c
Ohio & P. R.	48@49c

CHEESE.

N Y old, full cream	33@34c
Do new, full cream	29@30c
Longhorns	28@29c
Impt. Swiss	52@53c
Do Wisconsin	41@42c
Swiss, old, 20-lb block	36@37c
Brickstein, 5-lb brick	29@30c
Limburger	33@34c

EGGS.

Nearby, select, Henry, whites	37@38c
White, fresh	36@37c
Brown, fresh, selected	35@36c
Current receipts	32@33c

SUGAR MARKET.

NEW YORK, Aug. 17.—The raw sugar market was quieter today. While no sales were reported, offerings appeared to be more liberal with sugars available at concessions of 1-16 or on the basis of 4.21 for spot duty paid.

Raw sugar futures opened at declines of 1 to 3 points and following the call showed additional losses of 1 point active positions selling 2 to 4 points under last night's close. The decline was due to liquidation and commission selling influenced by the disappointing London cables and the more liberal offerings in the spot market. Shorts covered on the decline, however, and as the offerings tapered off later, prices rallied partially and at midday were net unchanged to 2 points lower.

All local refiners advanced their list price to a basis of 5.65c for refined granulated.

(Quotations by Esenwein & Sutter)

	Spot	Dec	Jan	Mar	May	July
High	2.32	2.43	2.43	2.42	2.42	2.57
Low	2.32	2.41	2.41	2.40	2.41	2.55
Last	2.32	2.43	2.42	2.42	2.42	2.57

NEW YORK CLOSE WITH COMPARISONS

STOCKS	Friday High	Low	Close	Aug.16	Aug.10
Abit P&B	52	51½	51½	51½	49¾
Do pref	89½	89½	89½	89½	88
Adams Ex	295	295	295	291	295
Adv Rmly	42⅞	41½	41½	42	40¼
Ahum Ld	3	2⅞	3	2⅞	2⅞
Air Red'n	71¼	69½	70	70½	71⅜
Ajax Rub	8½	8⅛	8⅛	8	8
Alb P W P	26½	26½	26¼	26⅛	...
Allied C&D	185½	182¼	184¾	181½	177
All-Chimr	128¾	127¾	127¾	128	126¾
Am da Coz	31½	31½	31½	31⅛	30⅜
AmAgChm	19	19	19	19½	...
Do pref	72⅞	72	72⅜	73⅛	69½
A Bk Note	121	119½	121	118½	117
A B Sugar	22	22	22	21½	22
Do pref	59⅞	59¾	59¾	...	...
Am Boa M	33⅞	32½	32½	32⅞	31⅜
A B Sh F'y	40	40	40	40	40¼
A Brn B'v	13	12⅜	13	12	13¼
Do pref	50	50	50	...	...
Am Can	102¼	100¼	101⅜	100⅝	92¾
A Car F'y	91½	91½	91½	92	90
A Drg Syn	11⅜	11½	11½	11½	11½
A For Pw	35½	34	35⅛	34	33
Do 2d pf	92½	92½	92½	...	92½
A Hide&L	10½	10½	10½	10¼	9¾
A Hme Pd	74¾	74	74	74	73
Am Ice Sc	44⅝	43	43	43⅞	43½
Do pref	98	98	98	...	...
Am Int'at	99	96⅜	96⅜	97	93⅞
A La F&F	6¾	6½	6¾	6¼	6½
Am Lin sd	111¼	111	111	110¼	109
Am Loco	92	90¼	90¼	91⅞	89½
Am Metal	48	48	48	47¾	48
Am Piano	...	...	...	17¾	...
Do pref	53¼	53¼	53¼	58½	...
A Pw & L	82⅜	81½	82⅜	81½	80¼
A Radiat	148¾	147	148¾	147¾	147
A Rep'lics	67⅝	65	65¾	65¼	64¼
Am S Raz	65½	64½	64½	65½	61½
A Shipbg	90	90	90	90½	...
A Smit&R	215½	211⅛	213	209½	198
A St Fdy	54¾	53⅝	53⅝	54	51½
Do pref	110⅞	110½	110⅞	111	...
Am Sugar	70¾	69⅜	69¾	70	68½
A Sumat	65	65	65	64¼	65
AT&Cable	23¾	23¾	23¾	...	...
A T & T	176	175⅜	175⅜	175¼	174
Am Tob	161½	161	161½	159¼	160¾
Do B	161	160	160½	...	158¼
A Typ F'rs	110	110	110	110	...
A W Wks	58	57¼	57¾	56	55½
Am Wool	16⅝	16⅜	16⅜	16¾	16¼
Do pref	43½	43½	43½	43	41¼
A Zinc & L	28¼	27½	27½	27½	27¼
Do pref	86	86	86	85⅞	85⅛
Ana'da Cp	67⅝	66¾	66¾	67	65⅝
Arm Di pf	94⅜	94⅜	94⅜	94½	94
Arm Ill A	19⅜	18⅞	19	19¼	18¾
Arm Ill B	10⅜	10¼	10¼	10¼	10⅛
Arm Ill pf	86¼	86¼	86¼	86¼	86⅛
Arnold Cn	37⅜	37½	37½	37⅜	37½
Ass'd Dr Gs	46⅞	45⅞	45⅞	46⅛	45⅝
Ass'd Oil	48¼	48	48¼	...	...
A T & S F	191⅜	190⅛	190⅝	189½	188½
At Cst L	165	165	165	165¾	165
At G&W I	50⅞	48½	48¼	47¾	48
Do pref	55⅝	54¾	55⅜	54⅞	51½
Atl Ref	167	164	165¾	165¼	154
Atlas Tac	13⅜	12¾	13⅜	...	...
B & O	107	106¼	106⅝	106⅛	105⅜
Bang & Ar	74½	73	73	74¼	71⅛
Barnet L	25	25	25	...	...
Barns U A	24⅞	24¼	24¼	24⅛	24⅜
Beacon Oil	17¼	16⅞	17⅝	16⅞	16¾
Beld Hem	14½	13½	14⅜	13¾	...
Bel N Ry	...	...	...	...	...
Do P pre	86⅞	86¼	86⅞	...	...
Beth Stl	62¼	59⅝	60⅜	59½	56⅛
Best & Co	71⅞	70⅜	71½	71	69⅜
Bloom d'le	36½	36½	36½	...	...
Do pref	110	110	110	...	...
Blu'nthal	...	...	...	...	...
Do pref	100	99¾	99¾	100	96½
Bon Ami	71	70⅝	70⅞	...	69
Booth Fish	8¾	8⅜	8½	8¾	8
Do 1st pf	57¾	57⅝	57¾	...	56½
Borden Co	160¼	159	159	160	160
Bost&Me	75⅞	76	75	75	...
Bot y CMA	12¼	12¼	12¼	13	13
Briggs Mfg	37¼	36¼	36½	36¼	34
Brock Mot	61½	60	61	60⅛	55⅛
Bkn Edis	246	246	246	...	240
Bkn Man	67¾	65⅝	67¼	65⅞	63½
Do pref	90	90	90	90	...
Brun Ter	44⅜	42⅞	43	43⅞	41¾
Brun B.C	45	44¼	44½	44¾	43⅝
Bucyr Erie	35⅛	34½	34⅞	34½	34
Do C V p	45	44	44	45¼	44
Burns Bro	...	...	...	...	...
Do A	119¾	119	119½	119	...
Do pref	106	106	106	106	105⅞
Burr Ad M	172½	172¼	172½	171⅜	...
Bush Ter	50½	50½	50½	50¼	...
Do deb	107	107	107	104⅞	107
BushTBpf	114	114	114	115½	106½
ButteC&Z	7¼	7	7	...	7
Butte & B	9⅜	9¼	9¼	9¼	9
Byers Co	97¾	96¼	96¼	97⅞	93
Calif Pack	75½	73⅞	75	73	70⅞
Calif Pet	31½	31½	31½	31½	...
CalnaZ&L	3¼	3	3	3¼	2¼
Cal & Ariz	97¾	97	97	98½	94½
Cal & Hec	23¾	23½	23¾	23⅝	23
CanDGAle	77¾	75½	75½	76½	73¼
Can Pacific	208	206¾	206¾	206½	202¼
Case T Mch	333	328	330	328¾	321
CentAlSu	35⅜	34½	34¾	34⅜	32⅝
CentRRNJ	313½	311¾	311¾	...	...
CerroDeP	78¾	77½	77½	78	76¾
Cert-Teed	44½	44⅛	44⅜	44½	42½
Chnd-Ci M	10	10	10	10	10½
Do pref	22⅜	22	22¼	22⅝	22⅞
Chesa & O	182¼	182¼	182¼	183¼	182
Ches Corp	65⅞	65¾	65⅞	65½	64⅞
Chi&Alton	11	10½	10⅝	10¼	10¼
Do pref	16⅜	15½	16⅜	15½	...
Chi Gt W	13⅜	13⅜	13⅜	13¼	12¾
Do pref	27⅜	26½	26½	26⅞	26
C M & St P	36¾	35⅞	36	35⅝	35⅛
Do pref	48¾	47¾	47⅝	46¾	46
Chi North	82⅜	81¾	81⅞	81¾	81¼
C R I & P	120½	119	119½	120⅛	115½
Chick C O	53⅜	51	51½	51	51
Childs Co	48	47½	47½	47	47
Chile Cop	44⅞	44	44	44⅛	43⅞
Chrys'r M	96⅛	92⅝	94½	95¾	94¾
Cl'tt Peab	75	73	73	75	76
Coca-Cola	163½	162	162	161⅛	159
Coll'n&Aik	57⅜	55½	55½	56	57½
Col F & I	62⅝	60½	60⅜	60¼	58½
Colum Car	86½	86½	86½	87	84
Col G & E	118⅛	115⅜	118	114½	114
Com Cred	...	...	...	...	31¾
Do pf B	26	25⅞	26	...	...
Com I Tr	74⅜	72¾	73	74¼	71⅛
Com Sol'vt	162	154½	159¾	155¼	146
Com Power	81	79	79⅛	78½	74¾
Congoleum	23½	23⅜	23⅜	23½	22¾
Cong Cig	72½	72½	72½	71¾	70½
Cons Cigar	97¼	94½	95½	95	90¾
Do pref	...	...	...	...	...
Cons Gas	148	146⅞	146⅞	147⅛	145½
Do pref	100	100	100	...	...
ConRRCpf	74¾	74	74	73¾	73⅝
Cons Tex	2⅜	2¼	2⅜	2¾	3
Conta A	25½	23½	25	24¾	24
Conta B	12¾	12¼	12¾	12⅜	12½
Cont Bak A	28½	28	28½	28¼	27⅝
Cont BakB	4⅜	4⅜	4⅜	4⅜	4⅜
Cont Bk pf	79⅞	79¾	79⅞	78¾	...
Cont Can	115⅞	113½	113½	114	110¾
Cont Insur	79	77⅞	78⅞	78¼	...
Cont Motr	11⅞	11½	11¾	11½	11⅜
Corn Prod	82⅜	80½	82	81½	78½
Coty Inc	190½	188⅞	188⅞	137	185
Crucbl Stl	78	76	76	76	...
Cuba Co	24⅞	24⅝	24⅝	25	26⅛
Cub A Sug	18⅝	18⅛	18⅜	18⅝	17⅝
Cudy Pk	74½	72½	73	73	70⅝
Curt Aero	109⅝	105	107¾	105¾	99⅞
Cut Ham	56⅝	56⅜	56⅝	55½	53½
Davi on C	54	52¼	53	53	50½
Do rits	⅛	⅛	⅛	⅛	⅛
Del & Hu	190¼	190½	190½	190½	188
Del L & W	132¼	132	132¼	132	130
D Rio G pf	56½	56	56¼	...	...
Dev&Rey A	49⅝	49	49⅝	...	48½
D'mond M	154	153¾	154	153½	155
Dodge B A	19	18¾	19	19⅛	18⅝
Do pref	97¾	96¼	97	98	95½
Dome Min	8	8	8	8	8
Drug Inc	97	96¼	96½	96½	95⅝
Dut S Sh	...	...	...	4	3
Do pref	7	7	7	...	...
Dup De N	376	374	374	372	368¼
Du Ltist pf	101½	101½	101½	...	101
Eaton Axl	46⅝	45¾	45¾	46⅛	44⅞
El Aut Lt	81½	80⅝	81⅜	80⅛	78½
Do pref	110	110	110	...	...
Elec Boat	9¾	9¾	9¾	9⅝	...
El P & Lt	36¼	35¾	35¾	35⅝	34
Do pref	110	110	110	108	107¼
El Stor B	81⅞	79⅜	80⅜	79⅜	77¼

STOCKS	Friday High	Low	Close	Aug.16	Aug.10
Elkhorn F	6½	6¼	6½	...	...
Em Brn A	8¾	8¾	8¾	9	9⅝
Endi Johns	78	77¾	77¾	77⅞	...
Eng P Ser	37½	37	37¼	37¼	36¾
Equit Off	31¾	31¾	31¾	31¾	31⅝
Erie R R	52¾	51⅝	51⅞	51⅝	50⅞
Do 1st pf	57¼	56⅝	56⅝	57¼	55
Eureka V	67⅛	65⅝	66⅛	67	60
Fairb Mot	43⅜	43	43	...	...
Fed Mot	18¼	18	18¼	...	17
F-Pn F Ins	80½	80¼	80¼	79⅞	80
Frst N Str	41	3⅝	41	39½	37¼
Fisk Rub	10	9¾	9¾	10	9⅛
Do 1st pf	62¼	62	62	61	60½
Fleischm n	72¼	71½	71¾	71¼	69⅛
Fdation C	42	37	37	41¼	...
Fx Film A	85	83¼	84	83½	82
Frklins pf	...	...	...	...	...
Fr pri Tex	63½	62⅜	62¾	62¼	60¼
Gab Snd A	19¼	18⅝	19¼	18⅜	...
Gard r Mt	10	9¾	9¾	10	10¼
Gen Asphlt	75⅞	74⅛	74⅛	74⅜	73
Do pref	116	116	116	...	...
Gen Cigar	60¾	60	60	60	...
Gen Elec	155⅞	153	155¼	153	148½
Do Spec	113⅜	111¼	113⅜	...	111⅜
G G&ELA	54½	54¼	54½	55	55
Gen Ice C	77¼	76¾	76⅝	77½	76
Gen Mot	187¾	184½	185½	185¾	182¾
Do 7%pf	124¾	124½	124 ½	...	119¾
G O Ad A	...	...	...	49	50
Do cf ts	34½	34	34	33½	33
G Ry Sig	97½	96¼	96¼	96½	96
Gen Refac	57	54⅜	54⅜	54⅜	49
Gillette	101	100¼	101	100	99½
Gimbel Br	57	53⅜	53⅝	54⅜	52¾
Glidden C	22⅞	22¼	22¾	22¼	22⅞
Gold Dust	90¼	87½	88	87½	86
Goodrich	77¼	75¾	76	75⅞	75½
Good T&R	55¾	54¾	55	54⅛	53⅜
Do 1st pf	98	97⅝	97⅝	98	96⅛
Goth S H	78½	77¼	78	76½	77⅜
Do new	78½	78	78½	77	76⅜
GouldCpA	7⅜	7⅛	7⅜	...	...
Grah Pg	44¾	39¾	41⅛	38⅞	32¾
Do ct	37	33⅜	37	31¾	...
Granby Cp	54	53½	53½	53¼	53¼
Grand Sto	80½	80	80	81	78½
Grand Un	29⅞	29	29⅜	28¾	...
Do pref	51	48⅜	50	48⅜	46⅜
Grant Wm	21⅝	21⅜	21⅝	21½	20⅝
Gt N O ct	97⅜	97⅜	97⅜	97¼	96
Gt N th pf	95	95	95	94½	94½
Do pfctfs	95	95	95	94½	94½
Gt West S	33½	33⅛	33⅝	33¼	32
Greene CO	102⅞	100½	100½	101¾	99½
Guan Sug	6⅝	6⅝	6⅝	...	...
Gulf Mob	48¾	47½	47½	47	...
Gulf S Su	63¼	62⅞	62⅞	62	...
Hart Co B	18	18	18	17¾	...
Hershey C	53	53	53	52½	52
Do pref	73½	73	73½	73½	73
Hoe(R) C	21½	20½	20½	...	21½
Hous Oil	143	138¾	138¾	139¾	137
Howe Sd	58⅜	57⅛	57⅜	57	55¾
Hud & M	57¼	57	57	57⅛	56⅜
Hud Mot	81⅝	79½	80¼	80¼	79
Hupp Mot	62⅞	59⅛	61¼	61⅜	59⅜
Ill Cent	142¾	141½	141½	...	141
Inde O&G	26¼	26⅛	26¼	26⅛	25⅝
Indian M	32⅞	31	32¼	...	31¼
Indian Rf	32⅞	31½	31½	32⅜	32½
Do cfts	31⅜	29⅜	29⅜	30½	29
Inland Stl	66½	64	64¼	65	57
Inspir Cp	21½	21⅜	21⅜	21⅜	20
InterbRTr	46	44¼	45	44⅜	42½
Interc Rub	10	9⅜	9⅜	9¼	...
InternAgO	15¼	15⅛	15⅜	15½	...
Do P pf	78	78	78	...	...
InternBM	123¾	123¼	123¾	...	120¼
InternCM	65	64⅞	65	64½	63½
Int Comb	60⅞	59⅛	59½	59⅜	59
Int Harv	280	271	274¼	271	268
Int Mat pf	105⅝	103½	103½	103	101¾
Int Mer M	5	5	5	5	4⅜
Do pref	35⅞	35¼	35¼	35⅜	35
Int Nick	103⅜	100	102	101½	97⅛
IntRyCAm	48¾	47	47	47½	...
Int Paper	69½	69½	69½	68¾	68⅜
Do Ct	68⅞	68	68¼	68⅞	68½
Do7%pf	99½	99⅛	99⅛	99¼	99¾
DoPpfct	100	99¾	89¾	99½	100½
Int Salt	58	58	58	...	...
Int T & T	174⅞	172⅝	172⅝	170¼	169⅞
Int'typ Co	26	26	26	...	...
Isl Crs Cl	49⅛	48¾	49⅛	48½	...
Jewel Tea	124	123¼	123⅞	124	114
Joun Man	127½	123¼	125	126	122½
Jordan M	8½	8½	8½	8⅞	8½
K G South	52⅛	51	51	51

QUIET TRADING CONTINUES ON LOCAL EXCHANGE

ROUND TABLE of BUSINESS

Hand of Mellon, Preparing Way for Low Rate in U. S. Refinancing Seen in Call Money Break.

By GEORGE H. SNYDER.

THE abrupt break in call money yesterday may have been partly occasioned by preparation for the refunding operations of the United States Treasury next month.

As has been pointed out in this column, the high money policy of the Federal Reserve Bank, by which it intended to curb speculation, threatened to conflict with the September financing by the government.

Apparently Secretary Andrew W. Mellon has effected some compromise of the two policies which will result in a stronger bond market and which will allow him to secure a low interest rate.

AFTER renewing at 7 per cent on Wednesday, call money slumped to 5½ per cent. Yesterday it renewed at 6 per cent, but following reports that outside loans were being made at a lower rate the official quotation declined to 4½ per cent.

This was the lowest rate since last April.

THE reduction in brokers' loans of $50,000,000 announced yesterday indicates that the demand for credit for speculation is not pressing, but it is unlikely that this factor alone could have caused such a sharp change in the money market.

On September 15 the Treasury Department must refund the Third Liberty loan 4¼s. Recent high rates for call money have depressed the bond market and have left dealers with a large volume of unsold securities on their shelves.

Low money, if it continues and is not merely a brief flurry, will correct this situation, allowing refunding to be done advantageously for the government.

IN AN editorial yesterday the Wall Street Journal raised an interesting point about our Federal Reserve system.

On June 30 the total resources of all the member banks exceeded $45,000,000,000. Deposits amounted to over $36,000,000,000 and the total loans and investments were $35,500,000,000.

These did not include the nonmember banks which are more or less dependent upon the stabilizing influences of the Federal Reserve.

The total bank loans and investments of all banks probably exceed $60,000,000,000 and resources approximate $80,000,000,000.

DURING the last five years there has been an enormous expansion in our credit system made necessary by the large volume of foreign financing in this country.

Most of this was from the resources of individual banks and the capital savings of the people. The banks encroached very little upon the Federal Reserve.

"YET the Federal Reserve authorities are throwing up their hands in holy horror because the banks are borrowing $1,000,000,000," the Wall Street Journal points out.

"The latter would probably not be borrowing half as much if the Federal Reserve Banks had not embarrassed the money market this year by selling securities just at a time when we were called upon to ship gold abroad.

"Most of this gold went to help France stabilize the franc, a matter of world importance second only to stabilization of sterling.

"WHEN the Federal Reserve stood ready to advance $200,000,000 it was hardly to be expected that the money market, after its tremendous expansion of the past few years, could lose $500,000,000 of gold and absorb $400,000,000 of securities without filling the void from some other source.

"In short, the Federal Reserve forsook the money market and the banks just when they stood in need of assistance.

"AS A matter of fact we are just beginning to make normal use of the credit resources of the Federal Reserve banks. But they do not appear to be aware of their own developing position, no more than they appreciate the importance of the security market in our economic structure, both as a medium for investment and as a depository for the country's enormous loanable funds."

Today's Crossword Puzzle

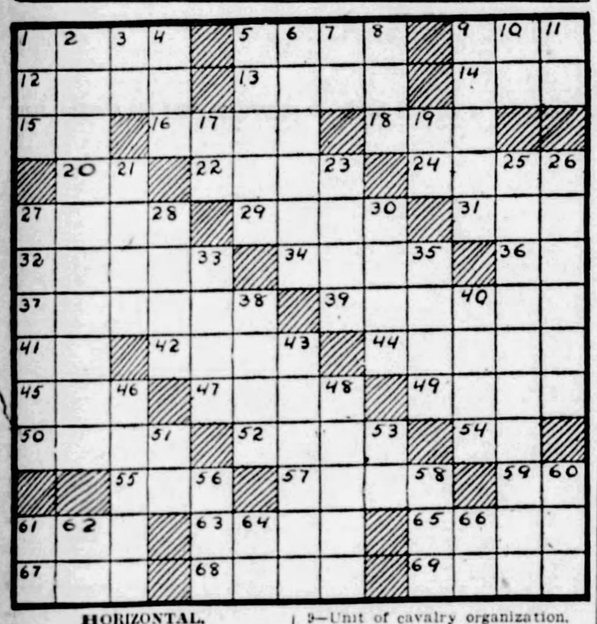

HORIZONTAL.

1—Any sour substance.
5—Mineral springs.
9—Definite article.
12—What American author wrote "Two Years Before the Mast?"
13—What is the capital of Peru?
14—Rodent.
15—Old Latin (abbr.)
16—Face of clock.
18—What Pope crowned Charlemagne emperor?
20—Exists.
22—Iridescent gem.
24—With what game are the following words associated: Hazard, bunker, stymie.
27—In the distance.
29—Pierce.
31—Who wrote "The Pit and the Pendulum?"
32—The divine creative word.
34—Man's name.
36—What is the chemical symbol for sodium?
37—What airplane recently crossed the Atlantic in a non-stop from Ireland to Greenly Island?
39—Fetches.
41—Printers' measure.
42—Who is the Greek god of love, the equivalent of the Roman Cupid?
44—To be carried along.
45—What is the missing word in the name of the following capital of Brazil: "—— de Janeiro?"
47—Who is the Greek goddess of discord?
49—One-spots.
50—Who is the Chief Justice of the Supreme Court?
52—From whose rib was Eve created?
54—Hebrew name for God.
55—Also.
57—Insect eggs.
59—French masculine article.
61—Girl's name.
63—Stagger.
65—Minute particle.
67—Vase.
68—Deep barks or cries.
69—Scrapes or strikes with the forefoot.

VERTICAL.

1—Bustle.
2—What is the largest state on the Pacific Coast?
3—Within.
4—Affectionate term for father.
5—Strikes with the open palm.
6—Who delivered Jesus to be crucified?
7—Part of "to be."
8—Salt: In (chemical term).
9—Unit of cavalry organization.
10—Exclamation.
11—French and Latin conjunction.
17—What maiden, loved by Zeus, was changed into a heifer?
19—For example (abbr.).
21—What is the missing word in this sentence: "Emerson was called the —— of Concord?"
23—What brother and sister collaborated in writing "Tales from Shakespeare?"
25—Who is the author of "The Village Blacksmith?"
26—Sumptuous repasts.
27—Who is the King of the Belgians?
28—What capital is known as "The City of Seven Hills?"
30—What is the ptarmigan?
33—Withered.
35—What is the monetary unit of Italy?
38—Who is the heroine of Ibsen's "Doll's House?"
40—What city on the French Riviera is famed for its carnival?
43—What English soldier, courtier and author was a model of unselfish chivalry?
46—Frequently.
48—Moves upon the surface of.
51—Toward.
53—Mountain (abbr.).
56—Globe.
58—Undermine.
60—From what Prussian watering place was a dispatch sent that was instrumental in causing the Franco-Prussian War?
61—Greek letter.
62—Suffix: Pertaining to.
64—Each (abbr.).
66—What is the chemical symbol for tantalum?

Herewith is the solution to yesterday's puzzle:

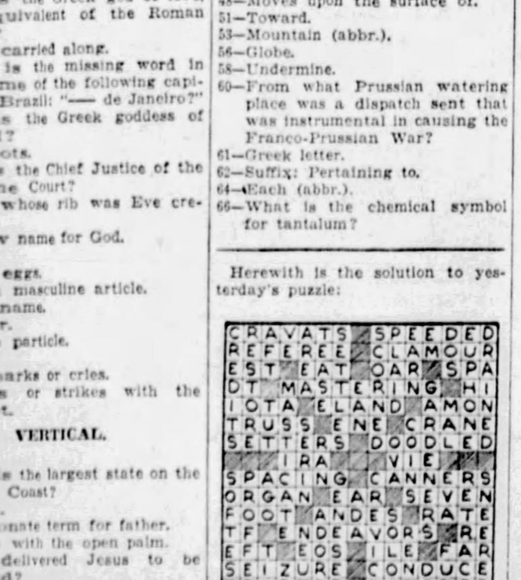

(Copyright, 1928, King Features Syn., Inc.)

NEW YORK BOND MARKET

NEW YORK, Aug. 17.—(AP.)—Transactions in the most active bonds on the New York Stock Exchange today were as follows, 000 omitted in sales column (United States bonds in dollars and thirty-seconds of dollars):

U. S. GOVERNMENT BONDS.

Sales.		High.	Low.	Last.
40	Lib 3½s '32-47	99.40	99.14	99.16
21	Do 1st 4¼s	101.6	101	101
25	Do 3d 4¼s	99.31	99.31	99.31
1	Do 3d 4¼s reg	99.29	99.29	99.29
132	Do 4th 4¼s	101.10	101.6	101.8
150	Treasury 4s '44-54	106	106	106
79	Do 3½s '46-56	103.8	103.6	103.6
202	Do 3½s '40-43	98.25	98.20	98.20

CORPORATION BONDS.

Sales.		High.	Low.	Last.
1	Am Chain sf db 6s	101½	101½	101½
2	Am Cyan 5s '42	93	93	93
5	Am Smelting 5s	102¼	102¼	102¼
8	Am Sugar Ref 6s	104¼	104¼	104¼
8	Am T & Tel 5½s	106½	106½	106½
5	Am T & Tel 5s	104½	104½	104½
5	Am T&T col 5s '46	105	104¾	105
9	Am T&T sf 5s '60	103¾	103¾	103¾
3	Am T&T col 4s	98¾	98¾	98¾
9	Am W W & El 5s	99¼	99	99¼
10	Anacon Cop 7s '32	120¾	120¾	120¾
19	Do 6s '53	105¼	105	105¼
45	Andes C M 7s '45	128	127	127
12	Ang Chil Nat 7s	104½	104¾	104½
2	Ann Arbor 4s '95	79	79	79
5	Arm & Co D 5½s	92¼	92	92¼
11	Do 4½s	91¾	91½	91¾
5	Asso Oil rct 6s	102½	102½	102½
4	A T & S F adj 4s	93¾	93½	93¾
1	A T & S F adj 4s st	88¾	88¾	88¾
18	Atl G & W I 5s	78½	78½	78½
3	B & O rfg 6s '95	109	108¾	109
30	Do 1st 5s	103¾	103¾	103¾
27	Do rfg 5s	101	100¾	101
10	Do 5s D 2000	101	100¾	101
35	Do cvt 4½s	97½	96¾	96¾
7	Do gold 4s	93	92¾	92¾
4	Do 4s PLEA&Wd	91½	91½	91½
5	Do 5s S W div	102	101¾	102
5	Do 4s T & C div	82½	82½	82½
5	Bang & Aroo 4s '51	84¾	84¼	84¼
2	Barnsdall 5s war	101¾	101	101¾
4	Do 6s war	100¾	100¾	100¾
3	Bell T Pa 5s C '60	107¾	107¾	107¾
5	Beth Steel con 6s A	104½	104	104
1	Do con 5½s	102	102	102
3	Do p m 5s '36	100	99¾	100
1	Bklin Ed gen 6s B	101	101	101
94	Bklin Man Tr 6s	98	97¾	97¾
3	Bklin U Gas db 5½s	263	263	263
3	Bush Term con 5s	99½	99½	99½
23	Bush Ter Bldg 5s	101½	101¼	101½
21	Cal Pet 5s	98¾	98¾	98¾
7	Camaguey Sug 7s	99	98¾	99
3	Can N Ry 4½s '57	97½	97	97¾
13	Can Pac 4½s	97¾	97¾	97¾
3	Do deb 4s	87¾	87¾	87¾
10	Central Pac 5s	101¼	101¼	101½
4	Do 1st gtd 4s	90½	90½	90½
9	Certainteed 5½s '48	91½	91½	91½
18	Ches Corp 5s '47	97¾	97¾	98
18	Ch & O cvt 4½s '30	99¼	98¾	98¾
57	C B & Q 4¼s '77	97½	97¼	97¼
13	Chi & E Ill 5s '51	84	84	84
1	Chi Gt West 4s	69	69	69
118	Chi Gt West 4s	69	69	69
1	Chi I&L 1st 5s '66	100	100	100
187	CMSP&Pac 5s '75	94¾	93½	93½
777	Do adj 5s 2000	73	71¾	72
40	Do 5s A '26	94¾	94	94¾
5	Chi & N W 6½s	109	109	109
10	Do 4½s 2037 stp	96¾	96¼	96½
70	C R I & P 4½s '52	92¼	92	92½
17	Do 5s	93¾	93¼	93¾
4	C S P M & O deb5s	98	98	98
35	C & W Ind 4s	87	86¾	87
37	Chile Cop 5s '47	94¼	93½	94¼
10	CCCSt L 4½s '77	98	98	98
1	Clev Term 5s	105½	105½	105½
4	Col Indus 5s	94¼	94¼	94¼
10	Col G&E 5s '52	99¾	99¼	99¼
9	Col Ry P&L 5½s	93	92½	93
1	Com Credit 6½s	92½	92½	92½
1	Com T R 6s	105	105	105
15	Con R&L 4½s sta	99¼	98¾	99¼
9	Gas NY 5½s '45	103¾	105	105¼
1	Consum Power 5s	103¾	103¾	103¾
5	Contain C 6s '46	102	101¾	101¾
37	Do 5s '43	93	91	92¾
3	C C Sugar deb 8s	80	80	80
1	C-A Sugar cvt 7s	103¼	103¼	103¼
1	C D Sugar 7½s	98	98	98
42	Cumberlnd T&T 5s	101¾	101¾	101¾
13	D G & E 1st rfg 5s	100	99¾	99¾
2	Den & R Gr con 4s	89	89	89
2	Do Wes gn 5s	89	89	89
162	Det E 1st-ff 6s B	108¼	108¼	108¼
1	Det Edis 5s '49 A	102½	102½	102½
162	Dodge Br deb 6s '40	98	97¾	97¾
1	Dom Iron&Steel 6s	99¼	99¼	99¼
26	Duq Lt 4½s A '67	99½	98¾	98¾
6	E Cuba Sug 7½s	96	96	96
144	Erie 1st&mp 5s '67	94¾	94¾	94¼
2	Do gen lien 4s	79¾	79¾	79¾
20	Do cv 4s B	81½	81½	81½
1	Fisk Rub 8s	110	110	110
1	Florida E Cst 5s '74	83¾	83¾	83¾
50	Gen Mo Accpt 6s '37	102	102	102
2	Gen & Sel con 5s	89¼	89¼	89
6	Goodrich B F 6½s	107¾	107¾	107¾
13	Goody T&R 5s '57	91	90¾	91
10	Goth Silk Hos 6s	100¾	100½	100½
1	Gr Trk Ry Can 7s	111	111	111
6	Gt North Ry 7s A	112¾	112½	112¾
7	Do gen 4¼s '76D	98	98	98
10	Do 4½s '77 E	96½	96½	96½
4	G Bay&W deb B ctf	24	24	24
5	GulfMob&N 5½sR50	104¼	104¼	104¼
1	Gulf Sta Stl 5½s'42	98	98	98
2	Hoe R & Co 6½s	94¼	94	94¼
2	Stevens Hotel 6s	100	100	100
1	Sug Est Oriente 7s	98¾	98¾	98¾
11	Tenn El P rfg 6s A	106½	106	106½
5	Tex & Pac 5s B '77	100¾	100¾	100¾
70	Third Ave adj 5s	65¼	64¾	65¼
8	Third Ave rfg 4s	68¾	68¾	68¾
2	Trumbull Stl 6s'40	102½	102½	102½
3	Un Oil Cal 5s C	97¾	97¾	97¾
25	Un Pac 4½s '67	96¼	96¼	96¼
10	Un Pac 1s 4s	94¾	94¾	94¾
20	Un Drug Del 5s '53	95¾	95½	95½
5	U. S. Rub 7½s '30	100½	100½	100½
36	Do 5s	85¾	85½	85½
6	U. S. Steel sf 5s	107	106¾	107
15	Utah L&Trac 5s	96½	96	96
5	Utah Pow & L 5s	100¼	99	99¾
3	Vertientes Sug 7s	98½	97	97
2	Va Ir Coal&C 5s	82	82	82
30	Virginia Ry 5s	105½	104¾	104¾
3	Wabash rfg 5½s'75	103¾	103¾	103¾
1	Do 1st 5s	104	104	104
25	Do 5s B '76	98¾	98¾	98¾
30	Do 4½s C '78	90½	90	90¼
1	Wab T&C 4s	89¾	89¾	89¾
3	Westvrgh 5s pte pfd	52½	52½	52½
5	Y Penn Pow 5s A	102½	102½	102½
30	West Elec 5s	102½	102½	102½
15	West Md 5½s A '77	97½	97	97
100	Do 4s	80½	79¾	79¾
86	West Pac 1st 5s	98½	98	98½
2	West Union 6½s	110	110	110
8	Do 5s '51	102	102	102
2	Do R Est 4½s	96¾	96¾	96¾
2	Westingh El M 5s	102¾	102¾	102¾
5	West Shore 1st 4s	86	86	86
5	Wheel Stl 5½s '48	100½	100	100
12	Wk-SpncSt cvt 7s	35	34¾	35
2	Willys Overld 6½s	102	102	102
1	Wilson&Co 1st 6s	102¾	102¾	102¾
20	Yng S&T 5s '78	99¼	99¼	99¼

FOREIGN ISSUES.

1	Antioquia 7s '45 B	97	97	97
1	Do 7s '45 C	96	96	96
1	Do 3d 7s '57	94½	94½	94½
12	Do 57 A	99½	99¾	99½
6	Do 6s '58 B	95¾	95½	95½
7	Arg 6s arg '59 Jun	99½	99½	99½
17	Do 6s '61 Sept	99½	99½	99½
2	Do '61 Feb	99½	99½	99½
46	Do 6s '61 Feb	99½	99½	99½
2	Do '61 May	99½	99¾	99½
1	Argentine 5½s '62	95	95	95
8	Australia 5s '55	97½	96¾	96¾
2	Do 5s '57	97½	97½	97½
84	Do 4½s '56	87¾	87½	87¾
5	Austria Gtd 7s '43	102¾	102½	102¾
32	Batavian Pet4½s'42	93¾	93¼	93¾
10	Bavaria 6½s '45	91½	90¾	91½
1	Belgium 8s '41	110¼	110	110¼
30	Do 7½s '45	114¾	114½	114¾
1	Do 7s '55	107¾	107¾	107¾
56	Belg Stab Ln 7s '56	106¼	105¾	106¼
5	Belgium 6½s '49	103¾	103¾	103¾
17	Do 6s '55	100¾	100¼	100¾
17	Berlin 6½s '50	99¾	99	99¾
10	Berlin City E16½s51	94¾	94¾	94¾
11	Berlin P El 6½s '56	94	94	94
12	Bolivia 8s '47	105	105	105
4	Do 7s '58	96¾	96¾	96¾
11	Bordeaux 6s '34	100	99	99¾
5	Brazil 8s	108¾	108¼	108¼
52	Do 6½s '26-57	96	95½	96
14	Do 6½s '27-57	96	95¾	95¾
6	Brazil C R E 7s '52	100¾	100¼	100¼
1	Bremen 7s '35	101¼	101¼	101¼
5	Brisbane 7s '41	101¾	101¾	101¾
50	British 5½s '29	118¼	118¼	118¼
105	Do 5½s '37	104¾	104	104¾
26	Budapest 6s '27-62	84½	84	84¼
2	Buenos A 4½s '55	101¼	101	101
24	Do 6s '61	94¼	94¼	94¼
1	Bulgaria 7s '67	91½	91½	91½
2	Caldas 7½s '46	99¾	99¾	99¾
2	Cauva Val 7½s '46	101	101	101
1	Chile Mt 6s '57	91¾	91¾	91¾
11	Do 6½s ct '61	99¾	99¾	99¾
4	Chile 7s '42	102	102	102
13	Do 6s '60	94½	93¾	94
2	Do 6s '61	94¼	93¾	94
22	Do 6s '61 ctfs	94¼	93¾	93¾
2	Chia Gov Ry 5s '51	34	34	34
2	Cologne 6½s '50	98¼	98¼	98¼
5	Colombia 5s '27-61	91¾	91	91¼
31	Do 6s '28-61	91¾	91¾	91¾
6	Colom M Bk 6½s'47	88½	88½	88½
2	Comp Ant 7½s '39	88½	88½	88½
19	Copenhagen 4½s'53	88¾	88¾	88¾
1	Copenhagen 5s '52	93	93	93
1	Cordoba P 7s '42	99¾	99¾	99¾
8	Costa R 7s '51	96½	96	96
3	Danish M 8s B	111	110¾	110¾
3	Denmark 5s '32	101¾	101¾	101¾
2	Dresd sf 7s rct '45	100¼	100	100
12	D Price Pow 6s '66	104¾	104¼	104¾
1	D E Ind 5½s'53Mar	102¾	102¾	102¾
18	Esc Ry ext sf 7s	105	105	105
6	Fiat 7s '46 w war	102	102	102
7	Finland stf 7s '50	100½	100½	100½
2	Do 5½s '58	91½	91¾	91½
2	Fram I Dev 7½s'42	106	106	106
3	France 7½s '41	107¾	107¾	107¾
5	French N SS 7s '49	102	102	102
8	Ger C Ag Bk 7s '50	100	99	99½
54	Do 6s '38 Apr	96½	96	96½
34	Do 6s '38 July	96¾	96¾	96¾
74	Do 6s 60 Oct	88	87¾	87¾
5	Ger ext Loan 7s '49	106¾	106¾	106¾
2	Ger G El 7s '45	103¼	103¼	103¼
23	Ger Gen El 6s '48	93¾	93¼	93¾
2	Good Hope 7s '45	100½	100½	100½
5	Graz 8s '54	101¼	101¼	101¼
5	Gt C E P Jap 7s'44	99	99	99
2	Do 6½s '50	94½	94½	94½
37	Greece 6s '68	84	85	85
4	Hamburg St 6s '46	97	97	97
2	Hungary 7½s '44	101¼	101¼	101¼
4	Hung Mun 7½s '45	99	99	99
17	Irish Free St 5s	96	95½	95½
4	It Cr Con 7s '47 B	94¾	94¾	94¾
8	Ital Pub Util 7s	96¾	96¾	96¾
29	Italy 7s '51	97	97	97
16	Japan 6½s '54	102	101	102
1	Lyons 6s '34	99½	99½	99½
2	Marseilles 6s '34	100	99	100
12	Meridion El 7s '57	97½	97½	97½
8	Mex 1gold4s asst sm	24¼	24¼	24¼
23	Milan City 6½s'52	92	91½	92
1	Netherlds 6s '72	107	107	107
10	N So Wales 5s '57	94¾	94¾	94¾
7	Do 5s '58	94¾	94¾	94¾
12	Norway 6s '52	102¾	102¾	102¾
1	Do 6s '44	102½	102½	102½
2	Do 6s '43	102½	102	102
10	Do 5½s '65	100	99¾	99¾
39	Do 5s '63	97	96¾	96¾
9	No'wgHydEl5½s '57	90¾	90	90¾
4	N Swedish 6s '39	91¾	91¾	91¾
4	OrienDayLtd 6s '53	99	98¾	99
1	Oslo City 6s '55	101	101	101
3	Par-LyonsMd 6s'58	99½	99½	99½
3	PrOilRRsfg 7s '54	103	102½	102¾
5	Do 5½s '68	94¾	94¾	94¾
3	Peru 7s '59	101¼	101	101
8	Do 6s '60	90½	90¼	90¾
20	Poland 8s '50	100	99½	100
63	Do 7s '47	88¾	88¾	88¾
5	Do 6s '58	82	82	82
2	Porto Aleg 8s '61	107	107¼	107
10	Do 7½s '66	102½	102½	102½
4	Prague 7½s '52	105¾	105¾	105¾
1	Rhinelbe 7s '46ex-w	98	98	99
25	Rhine M 7s ctf '50	100½	100	100½
2	Rhine Westp 7s '50	102¼	102¼	102¼
1	Do 6s '52	90½	90½	90½
2	Rio de Jan 8s '46	107¾	107¾	107¾
5	Do 6½s '53	95½	95½	95½
5	Rio G do S 7s '66	98	98	98
18	Rome 6½s '52	92¾	92¾	92¾
1	Salvador 8s '48	108¾	108¾	108¾
7	Santa Fe A 7s '42	97½	97½	97¼
1	San Paulo St 8s'50	106¾	106¾	106¾
1	Sao Paulo st 8s '36	106¼	106¼	106¼
2	Sao Paul St 7s '56	102	102	102
3	Sax Pub Wks 7s '45	100½	100	100
2	Do 6½s '51	94¾	94¾	94¾
1	Seine 7s '42	105	105	105
8	Serbs Cts S 8s '62	97½	97	97½
2	Shinyetsu E 6½s'52	92	92	92
1	Siem & H 6½s '51	106	106	106
3	Soissons 6s '39	93½	93½	93½
3	Sweden 6s '39	103¾	103¾	103¾
2	Toho El P 5½s '61	99½	99½	99½
23	Tokio City 5½s '61	90¾	90½	90¾
7	Do 5s '52	81	79½	81
72	Tokio El Lt 6s '53	105	105	105
5	Tolima Dep 7s '47	95	95	95
1	Uruguay El Pow 7s	98¾	98¾	98¾
3	U Copenh 6s '37	96½	96½	96½
1	USW El&P 5s '57	95½	95½	95½
1	Upper Aust 6½s '57	87	87	87
1	Uruguay 8s '46	109	109	109
18	Do 6s '60	97½	97¼	97½
8	Yokohama 6s '61	96¼	96	96¼

STANDARD OIL SUBSIDIARIES

(Reported by Kay, Richards & Co.)

	Bid.	Ask.
Anglo-American Oil, N. Y.	17¾	18
Anglo-American Oil voting	18¼	18½
Borne-Scrymser Company	50	53
The Buckeye Pipe Line Co.	62	64
Chesebrough Mfg. Co., Cons.	137	150
Continental Oil Co.	17¼	17¾
Cumberland Pipe Line Co.	97	102
The Eureka Pipe Line Co.	69	74
Galena-Signal Oil Co. Com.	9	9½
Humble Oil	80½	81
Illinois Pipe Line Co.	200	206
Indiana Pipe Line Co.	80	82
International Petroleum	38¾	39
Imperial Oil, Ltd.	66¾	66¾
National Transit Co.	21¼	21½
New York Transit Co.	46¾	47
Northern Pipe Line Co.	79	85
Ohio Oil Co.	62¾	62¾
Prairie Oil & Gas Co.	47	47¼
Prairie Pipe Line	188	190
Penn Mex	37	39½
Solar Refining Co.	170	182
Southern Pipe Line Co.	15	15¼
South Penn Oil Co.	46¾	47
Southwest Penn Pipe Lines	79	85
Standard Oil Co. (Ind.)	75½	76
Standard Oil Co. (Kan.)	645	655
Standard Oil Co. (Ky.)	126¾	127
Standard Oil Co. (Neb.)	43	44
Standard Oil Co. (Ohio)	74	74½
Swan & Finch Company	29	32
Vacuum Oil Co.	40½	42
Galena Signal pfd. (old)	73	80
Galena Signal pfd. (new)	73	80
Standard Oil Co. (Ohio) pfd.	118	120

COTTON MARKET

NEW YORK, Aug. 17.—The cotton market opened steady today at an advance of 9 to 16 points, active months quickly showing net gains of 18 to 22 points on continuation of the recent buying movement. This was encouraged by relatively steady cables, reports of floods damaging crops in the Carolinas and more unfavorable crop advices from the Southwest.

The advance to 19.47c for December, a recovery of 137 points from the recent low level, attracted a good deal of realizing, while there was some southern selling under which prices eased off 20 points or more, or 2 to 5 points net lower. This dip brought in more buying, however, and the market was steady at the end of the first hour.

Private cables said there had been Bombay and continental buying in Liverpool on reports of deteriorating American crop prospects.

Fluctuations were irregular later in the morning but orders to buy on reiterated reports of deterioration in crop prospects were supplied by realizing and prices eased off as the demand slackened somewhat toward midday. December sold down to 19.25c with the active months showing net declines of 2 to 3 points.

Metal Market.

LONDON, Aug. 17.—Standard copper, spot, £62 7s 6d; futures, £62 17s 6d; electrolytic, spot, £68 15s; futures, £69 5s. Tin, spot, £215 10s; futures, £210 17s 6d. Lead, spot, £21 17s 6d; futures, £21 15s. Zinc, spot, £24 7s 6d; futures, £24 15s.

NEW YORK CURB MARKET

NEW YORK, Aug. 17.—(AP.)—Following is the list of transactions on the New York Curb Market, giving all stocks and bonds traded, 000 omitted in sales column in bond list:

STOCKS.

Sales.		High.	Low.	Last.
700	Allison Drug A	12⅞	12	12⅞
600	Alum Co Ltd rts	18¼	18⅛	18⅛
500	Am Arch	55⅜	53⅜	55⅞
1200	Am Cont Oilfields	.76	.75	.75
1500	Am & F Pow wa	16⅜	16⅛	16¼
400	Am Gas & El	170	170	170
100	Am Haw S S	19¾	19⅛	19⅜
1400	Am Marcalbo	4⅛	4¼	4⅛
100	Am Nat Gas	18	18	18
200	Am P & L prfdA	78⅛	18⅛	18⅛
400	Am Rayon Prod	18⅝	18	18⅝
200	Am Rolling Mills	86¼	86	86
300	Am Solv & Ch	22	22	22
100	Am Superpow A	35	35	35
200	Am Sts Sec A	10¼	10	10
200	Am S Sec war	4¼	4⅛	4⅛
400	Am Superpow A	34⅜	34	34⅜
200	Do B	35⅝	35½	35½
200	Do 1st pfd	100	100	100
1200	Am Thread pfd	3¼	3⅛	3⅛
100	Anchor P F	26½	26½	26½
100	Anglo G C N	41¾	41¼	41¼
200	Assd G&E	48¼	48	48¼
100	Auburn Auto	100½	100½	100½
100	Apponaug	30⅞	30⅝	30⅝
6400	Bancitaly C	117⅛	116⅝	116⅝
1600	Bliss	27¼	26⅝	27
300	Blumenthal S	41¼	41	41
200	Bohn A&B	74	74	74
600	Brillo Mfg	23⅜	23⅛	23⅛
500	Brit-Am Tob R	29½	29½	29½
600	Bklyn City R R	7⅞	7⅞	7⅞
100	B N & E Pow	44¼	44	44¼
800	Do A	43⅜	43	43
300	Campbell W	45½	45½	45½
1600	C M Wireless	6¼	6⅛	6

Personals 18

SPECIALIST MEN ONLY
Office Hours Mon., Wed. and Fri. 9 A. M. to 5 P. M.
Tuesday, Thursday and Saturday. 9 A. M. to 8 P. M.
Sundays and Holidays, 10 A. M. to 2 P. M.
DR. J. LORENZ,
642 Penn Ave., Pittsburgh, Pa.

SPECIALIST
FREE EXAMINATIONS
Why be embarrassed by warts, moles, cancers, all sort of growths, stubborn sores, and disfigurements? Let us diagnose your case free of charge. Come up now.
Work guaranteed—hundreds of testimonials—Hours 9 a. m. to 5 p. m.
615 Blackstone Bldg. 345 Fifth Ave.

AMERICAN watches cleaned, repaired, $2.50; Swiss, $4.00; guaranteed. Jobs. 402 Keenan Bldg.

FOR YOUR corn roast, picnic or private dance, Call Weber, Lehigh 5593. Linden Grove, Castle Shannon.

C. VIRGINIA GRAFTON, scalp treatment. 116 East North ave.

HEALING daily. Mrs. Zanhiser. Appointment call Lehigh 3641.

FOR RENT Furnished Rooms 30

ALCOVE bedroom; twin beds; living room; exclusive; Gentiles. MO 1010.

BAYARD ST., 4716, E. E.—Room for 1 or 2; breakfast and dinner. May. 3468.

CLEAN nicely furn. room; gentleman; reas. Garage if desired. Hiland 7227.

CRAFTON HEIGHTS—Furn. room and use of beautiful batchelor apt.; gorgeous view and location; cor. Clearview and Harris Terrace. Walnut 2263.

CRAFT AVE., 306 — Nicely furnished airy room; 15 min. from town; Apt. 6.

CRAIG ST., N., 315—Rooms for 2 or 3, meals optional. Mayflower 3447.

DORMONT—2 light housek. rooms, near cars; garage optional. Lehigh 2121-M.

DORMONT—Nicely furn. front room, ½ hr. city; reasonable. Lehigh 1286-W.

E. E., 5525 Howe st.—Room next bath, gentleman; private family. May. 2081.

E. LIBERTY, 6720 Deary st.—2nd floor, 3 rms.; private bath, sep. meter. Inquire 6714 Deary st. Hiland 6820.

FIFTH AVE., 2541—Cozy room, handy city; $3.50 week. Mayflower 9699.

4 FURNISHED rooms, bath, gas, electricity and garage; all modern conveniences, $35 per month. Call Lehigh 3582-R after 6 o'clock or Sunday.

IVY ST., 711, E. E.—2 nice connect. rms., hot and water; reasonable. May. 5748.

MORNINGSIDE, E. E.—Lovely furn. rm., garage; reasonable. Hiland 1632-R.

N. HIGHLAND Ave., 116—Nicely furn. rm., sleep. or housek.; pr. fam. Mo. 8253.

RESACA Pl., 1220 N. S.—Room for 1 or 2 gentlemen; private home. Fairfax 0158.

SQ. HILL—3-room suite, suitable 2 or 3 gentlemen; reasonable. Hazel 3934-W.

Unfurnished Rooms 31

N. S., 3555 California ave.—3 rms., pvt. bath, gas, elec. includ.; $35. LI 5862-J.

SIMONTON ST., 6728, E. E.—3 rms., 2nd floor, strictly mod., $30. Montrose 4820.

THREE nice large unfurnished rooms, hall and bath; $25. 147 Wallace st. SC. 3498.

Housekeeping Rooms 32

BAUM BLVD., 5962—Two front rms., well furnished; reasonable. Montrose 3950.

BEECHVIEW, 2 furn. bright cool rooms; good car service. Lehigh 0376.

BROOKLINE—2 furnished rooms; near car line; private family. Lehigh 6513-M.

COLLINS AVE., 306—Two large well-furnished rooms, $35 month. Hiland 2534.

CRAIG ST., N., 272—2 furnished apartments. Mayflower 2530 or 8784.

EAST END, 5813 Rippey st., connecting housekeeping and sleeping rooms.

EAST ST., 1212 2 nicely furn. rms., modern conv., priv. home. Cedar 4n.15-R.

E. OHIO ST., 208, N. S.—Apt. No. 5, 2 housekeeping rooms complete; private entrance, steam heat; no other roomers. Fairfax 7191.

FACING PARK, N. S., apt., 2 or 3 rms., breezy, well fur. 310 W. North ave. Cedar 9273.

LANG AVE., N., 803—2 furn. hskpg. rms.; all conven.; adults. Hiland 0979-J.

KENTUCKY AVE., 6309—2 rms. and kitchenette, first floor. Montrose 4212.

WILKINSBURG—2 nicely furn. second floor rms., water, bathroom. Montrose 7876.

WILKS.—Attractive living-bedroom, kitchenette, use bath, laundry. Fr. 3021-R.

Wanted, Boarders 33

COZY rooms, board; feel at home; good cooking; 10 min. to city. Lafayette 1995.

INVALIDS, convalescents, nurse's care, good at moderate rate. West view 1115-J.

MELWOOD ST., 257—Fine, large room; good home cooking; references. Ma. 7312.

ROOM and board; reasonable; home privileges. Franklin 6901.

SHADY AVE., 454—Large, nicely furnished room, with board; suitable for couple; homelike.

Summer Boarders 33-A

SPEND your vacation at Roadside Inn, beautiful mountain view, cool, comfortable, good eats; for reservations write or phone 146-M Roadside Inn, Ligonier, Pa., Lincoln highway.

Apartments 35

RENT FREE
RENTS REDUCED
Free until October 1; 294 Craft ave., near Forbes st., corner new boulevard; Elmhurst Apartments; rents cut to $47.50-$52.50-$60.00; all sizes; janitor service; steam heat; electric lights; cheapest apartments in Pittsburgh. Young ladies could club together and live like queens for little money instead of hot rooms in a boarding house. Representative on property from 4 to 5 each day this week. Come at once. These apartments will not last long at these prices.
C. L. SAXTON CO.
Union Bank Bldg. Court 1443.

DUPLEX.
$85.00—Duplex, first or second floor, 6 and 7 rooms, tile baths, hardwood floors, hot water heat, separate basement and laundry, garage included; fine location.
NEW REALTY CO.,
925 Wood St., Wilkinsburg. Fr. 0793.

SIX rooms, bath, modern conveniences, front and back porches, $60; cor. Montclair and Greenfield ave.; one month's rent free. Myles McConnon, 27th st. and 8th ave., Homestead. Homestead 2320-R.

RENT $60; Aug. free; brick apartments 6 rooms, bath, heat, hot water, furnished; open for inspection; half block train or cars. 48 Crafton ave., Crafton.

WILKINSBURG—2d fl., 3 large rms. bath, conv. to 3 cars; furn. heat, garage if desired. Franklin 5679-M or 7004-M.

WILK.—6-rm., bath, apt.; 2nd fl.; newly decorated; heat, janitor. Frank. 1473-M.

CRAFTON—5-room apt., 2nd floor, very desirable. Walnut 2693-J.

COLORED—3 or 4-room apts., very cheap rent. Call Court 2582.

Apartments, East End 36

Terrace Court
COR. SHADY & DOUGLAS AVES
SQ. HILL'S FINEST APARTMENT
3-4-5-ROOM SUITES
REASONABLE RENTALS.
MODERN THROUGHOUT.
GARAGE AND MAID SERVICE OPTIONAL
Smith Bros. Realty Co.
5835 Forbes St. Hazel 2650.

$60—542 HOMEWOOD AVE., near Hamilton, 5 rooms, hardwood, 3d floor. Wm. M. King, owner, 218 Hastings st.

CRAIG ST.—Modern duplex, 5 rooms, nice porch and yard; near university; $72.50 month. Linden 4995-R.

CRAIG ST.—4-rm. apt.; modern, near university; yard; $50 month. Linden 4995-R.

FRIENDSHIP dist., sublet 5-rm. duplex; frig., shw. porch, awn., gar. Flet 2743-M.

COLORED—Free rent, 2 apts., modern conveniences; reduced. Schenley 9605.

East End 40

RIDGEVILLE ST., SQUIRREL HILL.
$85— Small house of 6 rooms and bath, in fine condition, living room type.
$50— Brick house of 5 rooms and bath; immediate possession; Lemington ave.
$57— Third floor apartment, 5815 Margaretta st., of 4 rooms and bath.
$80— Apt. of 6 rooms and bath. Maryland and Holden; heat furnished.
F. G. CONLEY & CO., HILAND 7070.

EAST LIBERTY DIST.
2-story brick dwelling and garage; 6 rooms, tile bath. 1668 Chislett st.
Peoples Savings & Trust Co.,
Fourth and Wood.

FOR RENT Apartments, South Hills 37

DORMONT-MT. LEBANON
5-rm. house, coal furn., like new..... $75
5-rm. duplex, open porch, garage..... $75
6-rm. duplex, 2d floor, good location.... $75
4-rms., first floor, Kelvinator..... $55
5 rms., 2d floor, newly decorated.... $57.50
4 rms., Kelvinator, in-a-door bed, gar. $75
4 rms., Kelvinator, dish washer, heat furnished..... $90
E. B. JENKINS, REALTORS,
Lehigh 0462. 1431 Potomac ave.

APARTMENT—3 large rooms, bath, heat, gas; first floor; $40. 432 Ruxton st., Mt. Washington.

City & Suburban 39

HOUSES and apartments equipped with AMERICAN RADIATOR HEATING Systems offer the greatest assurance of warmth and comfort.

AUGUST RENT FREE.
5 rooms, tile bath, hardwood floors; wonderful location on Washington blvd.; rent just reduced.
Auslander-Krasnow Co.,
204 Fifth-Grant Bldg. Grant 5507.

NEAR E. END ave., 8 rm. brick, no objection to 2 families, attic, yard, fruit trees, new paper, paint; rent reas. FR. 2358-M.

BELLEVUE—4 unfurnished rooms, use of bath, second floor; possession Sept. 1. 111 North Sprague st.

BEAUTIFUL new built house, 6 rooms, bath, all modern; bargain; $60. Atlantic 8979.

North Side 41

Facing Riverview Park,
Perrysville ave., 3466; $70; brick, of 6 rooms and bath; modern. Fairfax 2092.

DUPLEX— 3825 Brighton road, modern 6 rooms, bath, hardwood floors, Kelvinator, hot water heat, $80. Call CO 2468, or LI 0247-J.

TWO MONTHS' RENT FREE—Perrysville district; $40; 6-room home; furnace, electric, laundry. Court 4703.

GRANTHAM ST., 114—4 rms., bath, newly papered & painted, elect., $32. May. 4380.

South Hills 42

AUGUST RENT FREE.
4 large rooms, bath, hardwood floors, furnace heat; handy to car lines, stores and school; reduced rental; good Beechview location.
Auslander-Krasnow Co.,
204 Fifth-Grant Bldg. Grant 5507.

Two Months Rent Free.
To responsible party, 5 rooms and bath, brick dwelling; good handy South Hills location; rent $50 per month; will decorate to suit tenant. Write owner, M 265, Sun-Tele.

MT. LEBANON—7 private houses, very fine, $90 to $125; apartments, double houses and duplexes $85 to $110. W. W. Parkley, Lehigh 4314.

DESIRABLE 6-room house, Shiras ave., ½ square from Broadway and school. Call or see Gravant Realty, 2120 Broadway. Lehigh 1515.

6-ROOM house, newly decorated, corner Michigan and Belmont. Inquire 802 Belmont st.

BRENTWOOD, 6 rooms, bath, including heat, $40. 116 Pointview rd.

Furn. Apts. & Houses 45

NOW OPEN.
Penn-Shady
GENTLEMEN'S HOTEL.
226 SHADY AVE. HILAND 6277.
Room and bath, $48 to $64 per month. Complete service.
Dining room at popular prices for LADIES and GENTLEMEN.

LOUTELLUS APT. HOTEL
245 Melwood ave.; 1-2-3-room modern, efficient kitchenette apartments; finest in the city; superior service. Schenley 1100.

HOWE, 5812, 1, 2-room bachelor or housekeeping apartment, bath. May. 1721.

NORTH AVE., E., 102—2 or 3 rm. apts.; cozy, cool; reasonable. Fairfax 0398.

SHADYSIDE—Large airy apt., 3 or 5 rooms; near Roup Station on 75 car line. Hiland 6318 or Schenley 1446 evenings.

SHADYSIDE dist., mod. furn. apt., 4 rooms, bath. Schenley 1407.

Store Rooms 46

STOREROOM for rent. Apply 1015 Chartiers ave.

Halls—Lodge Rooms 51

FOR your corn roast, picnic or private dance, Call Weber, Lehigh 5593. Linden Grove, Castle Shannon.

Resorts, Cottages, Etc. 52

FOR RENT—Cottage, Conneaut Lake, Pa., Midway blvd.; sleeping accommodations 6 adults; available August 20, through Labor Day, $75. B. F. Hollenbaugh, Meadville, Pa. Phone 5762.

Seaside To Let 53

STONE HARBOR, N. J.—4-room furn. bungalows with bath, $28 weekly, including gas and elec.; bathing, boating, fishing. Newton, 323 Walnut st., Phila.

FOR SALE City & Suburban Houses 60

HOW MUCH CAN YOU PAY DOWN?
$45 MONTHLY.
New brick, 4-room bungalow, bath, hardwood floors, cement cellar, laundry, furnace with gas, water, electric, lot 35x100; 1609 Bellhurst ave., Twenty-eighth Ward. We also have new brick, 5 and 6-room houses for sale. Call for information.
ROYAL REALTY CO.,
1015 CHARTIERS AVE.
Phone Federal 2506-J. McKees Rocks, Pa.

THE home equipped with an AMERICAN RADIATOR HEATING System is your guarantee of 70 degrees spring-time warmth in every room. Be sure of your heat.
$4,450—WORTH $7,500
Brick of 7 rooms, almost new; two lots; garage. To settle estate. Near Wilkinsburg. Greatest bargain ever offered in this office. Only a few dollars down. Call at office. No information on phone.
C. L. SAXTON CO.
Union Bank Bldg. Court 1443.

LAWRENCEVILLE
INVESTMENT PAYS
35%
6 brick houses, 5 rooms each; must be sold to settle estate.
C. C. HAMILTON & CO.,
515 Union Bldg.

BUTLER PIKE.
Glenshaw, 500 feet from car and pike; almost new brick and shingle, 6 rooms, bath garage, large level lot; will sacrifice for $7,200—$1,000 cash, balance on easy monthly payments. Call
Lawton Real Estate Co.,
436 Diamond St. Court 1348.

ROSEDALE home; new; across from swimming pool; 6 rooms, brick and tile, hardwood floors, tile bath; modern throughout; ready to move into; large lot; easy terms; $7,800. Call Montrose 6577.

WHY pay rent when the same amount of money with no payment down will buy your modern 6-room brick bungalow. See owner, L. Schelst, 561 Magee ave. Lincoln Place, Pa., Homestead 0444.

BROOKLINE—$9,600; $700 cash; 7-room brick shingle, breakfast nook, attic, tile bath, laundry, coal furnace, coal fruit cellar, hardwood floors, cement porch. Owner, Lehigh 7454.

NEW homes, six rooms, tile bath, slate roof, brass plumbing, $8,500 to $8,950. $9,700 mort.; $4,000. Walnut 1831-J.

WILL sacrifice 10 rm. mod. house, gar., $9,700 mort.; $4,000. Walnut 1831-J.

OPEN for inspection; English type home; all modern conveniences. Walnut 3320.

SEVEN rms. and bath; 2-car cement block garage; 80x110. Walnut 3320.

North Side Houses 62

SIX-ROOM house, all conveniences, near cars and stores. Cedar 5366-R.

Crafton, Ingram 67

Bargain, $11,000, Bargain
If you want a real home with convenience combined with beauty and style, 6 rooms, brick and shingle hardwood floors, built-in features, Frigidaire, tile bath, beautiful lighting fixtures, most up-to-date hardware, hot-air heat, cement porch, perfect laundry, corner lot, 2 paved streets. Open for inspection Saturday afternoon and Sunday. Owner will be on premises, cor. Mainsgate ave. and Scotia st., Ingram, or Walnut 0140.

Bellevue, West View 68

BELLEVUE—Home, 5 rooms, bath, sun parlor, furn.; all mod; chicken yard; lot 50x140. 731 Forest ave. Linden 4220-J.

FOR SALE East End Houses 61

Sale.
At Bargain Price.
Brick house, 9 rms., bath;
East End Ave.
Suitable terms. Early poss.
COMMONWEALTH REAL ESTATE CO.,
Commonwealth Bldg., Fourth Ave.

357 WEST PENN PLACE.
Five-room brick dwelling, entire bath all tile, vapor heating plant, with two boilers, garage, private drive, large lot, front and rear porches, screens, awnings; can arrange another room; price $15,000; make offer.
ALSOP & KRAMER,
Mo. 1909. E. E. Trust Bldg.

HIGHLAND DISTRICT
Brick building; storeroom of good size and apartment of seven rooms and bath; garage space; storeroom rented to A-1 tenant. Want offer.
F. G. CONLEY & CO.,
127 No. Highland Ave. Hiland 7070.

THIS attractive home, N. Highland district, brick of 9 rooms and bath; bargain for prompt sale.
J. A. YOUNG & CO., Inc.,
123 S. Highland Ave.
The above house heated with AMERICAN RADIATOR EQUIPMENT.

Dormont, Mt. Lebanon 63

MT. LEBANON BARGAIN
We are offering for immediate sale a new home in Lebanon View at a greatly reduced price. White brick with tile roof, contains 6 large rooms, whole tile bath with shower, breakfast room, hot water heat. All brass plumbing. Large lot, well landscaped. One block from Washington road, near schools. Price reduced to $12,500. $2,500 cash. Balance on terms to suit.
E. B. JENKINS CO., Realtors,
Lehigh 0462. 1431 Potomac ave.

REAL BUNGALOW, $7,000.
Charming brick bungalow of 5 large rooms, bath, coal furnace, built-in features; 3 years old; red tile roof; between cars, near stores and school; level paved street; screens, attractive fixtures, etc. Bargain.
DORMONT REALTY CO.,
3201 West Liberty Ave. Lehigh 0960.

DORMONT, $8,250
Nearly new brick-shingle of 6 rooms, tile bath, hardwood floors, semi-bungalow type, coal furnace, level lot, paved street and alley, shades, screens, awnings and kitchen range, one square to cars and stores; owner transferred; this bargain.
DORMONT REALTY CO.,
3201 West Liberty Ave. Lehigh 0960.

$3,500 CASH
Balance easy terms; the most beautiful house at the price in Mt. Lebanon; 6 rooms with sun parlor, 2 all tile baths; ultimate in design and construction. You will want this house if you see it. Priced at $16,500 for quick sale.
LIBERTY REALTY CO., 9924 WEST LIBERTY AVE. LEHIGH 8151.

OWNER leaving Dormont; 9-room white brick home, 1 sq. both car lines; center hall, tile bath, lavatory, attic, built-in features, pantry, garage. Lehigh 1820.

Beechview, Brookline 64

$9,000. FORDHAM AVE., BROOKLINE. Brick, 6 large rooms, sun parlor, hardwood floors (double), weather stripped, coal furnace, coal cellar, good laundry; lot 30x120 to alley; paved street; $1,500 cash; immediate possession.
$9,800. NEW COLONIAL TYPE. All brick, 6 rooms, tile bath, shower, hardwood floors, coal furnace, coal and fruit cellars; level lot 40x120; an exceptionally fine home, a bargain.
SMITH & MOTT, "REALTORS,"
724 Brookline Blvd. Lehigh 1500.

$1,500.00 CASH.
Will buy my 2 individual houses of 5 rooms and bath each, and 2 adjoining lots of 25x100 ft. each; good South Hills street. Write owner, N 265, Sun-Tele.

With $100 Cash, $60 Per Mo.
You can own a dandy buff brick home of 5 rooms and bath, on good paved street in South Hills. Write owner, L 265 Sun-Tele.

$350 Cash and $50 Per Month
Will buy my 5-room-and-bath brick house. Write owner, K 265, Sun-Tele.

$5,800. NEW brick and shingled, 5 rooms; lot 30x142. 742 Berwin ave. Lehigh 2570-M.

BROOKLINE, $10,500—Brick, 6 rooms, bath, breakfast nook, level, 30x120. Lehigh 3641.

Business Properties 70

BLOOMFIELD SECTION
$25,000—Choice level vacant property; zoned light industrial. Over 52,500 sq. feet. Make offer.
F. G. CONLEY & CO.,
127 N. Highland Ave. HI. 7070.

Lots For Sale 71

NORTH HIGHLAND DISTRICT—50 foot vacant, level, eastern exposure; bargain for quick buyer; no information over phone.
CHARLES W. FLYNN,
East End Trust Bldg.

2 LOTS 100x120
Beautiful location, near everything in Mt. Lebanon; $600 for both lots; terms, $40 down, balance $12 per month. Write owner, T-193, Sun-Telegraph.

I MUST SACRIFICE
My $1,600 lot on paved street in Mt. Lebanon, will take $1,075 for quick sale; terms to good people. Call Lehigh 1809.

100x315—ONLY $790
In Mt. Lebanon, fine location. Terms $50 down, balance $16 per month. Write S-193, Sun-Telegraph.

PUBLIC garage, 8 lots, 90x200, on Lincoln highway, Irwin suburb; splendid location for home site; price reasonable. Call Irwin 343-J.

SQUIRREL HILL, 4103 MURRAY AVE.—LOT 122x34. HAZEL 2193.

LEVEL lot, 40x110, on paved street and alley. Lehigh 1820.

Sale Farms—Acreage 72

INDIANA COUNTY FARM located at Savan Station, B. R. & P. R. R., 65 acres and 26 acres underlaid with 2 seams coal; on seam open with tipple, scales and siding for several cars; 40 acres creek bottom garden soil; 8-room residence barn, fruit, etc.; price $6,500; call on premises at Savan Station or write C. B. Jamison, Blairsville, Pa. our new catalog is interesting. (104 acres on William Penn for trade.) See "Jamison" before you buy or trade.

3-ACRE truck and orchard farm, new 6-room bungalow, garage gas, electricity, telephone; 10 minutes drive to Beaver; good roads; $2,500. Dr. J. J. Allen, Monaca, Pa. Rochester 64.

Sale or Exchange 73

I NEED A SMALL CAR
Will take late model small car as first payment on my buff brick house of 5 rooms and bath; in good South Hills location. Write owner, J 265, Sun-Tele.

Mortgage Loans 81

YOU will secure your second mortgage from us if you investigate the personnel of this institution.
ASK YOUR BANK.
Pennsylvania United States Bond & Mortgage Corp.
712 FRICK BLDG.
George R. Wallace, President.
F. J. Kress, Vice Pres.
Geo. R. Dorman, Vice Pres.
Joseph W. Ward, Treas.
Charles W. Carlson, Asst. Secy & Treas.

MORTGAGES TO SUIT
your ability and your desire; as we represent individuals, we can arrange financing without definite schedule. First and second mortgages, straight and monthly payments; bring deed.
Lawton Real Estate Co.,
436 Diamond St. Court 1348.

PAY OFF FIRST AND SECOND MORTGAGES.
Borrow enough to pay your present mortgage and debts. Large financial institution will lend 75% of valuation on desirable properties anywhere. No limit to amount. Straight or payment. Free appraisal. Owners write Treasurer, Box 466, Pittsburgh.

MORTGAGES WANTED—MONEY READY
$1,000 $1,500
$2,000 $2,500
$3,000 $4,500
$5,000 $10,000
FRANK B. MILLER, 450 4th ave. Room 82

REDUCE your monthly payments by arranging one of our 7½% first mortgages; $10 per month per thousand includes everything; low title charges; no advance appraisal fees. Manager Loan Department, Box 507, Pittsburgh.

5½% MONEY (unlimited) long term; also building and loan funds. H. R. ROBERTS, 359 Fifth ave. Atlantic 2678. Evenings, Walnut 3007.

FIRST and second mortgages placed quickly. Call Franklin 4088 or write 320 Laurel st. Edgewood.

SECOND mortgage loans 6%; personal funds, small expense, immediate answer. Lehigh 7492.

SECOND mortgage loans at once 6% personal funds, reasonable. Lehigh 7492.

LOANS $10 to $300
The following companies are licensed by the state banking department and bonded to the state

HELPFUL LOANS
UNDER STATE SUPERVISION
$10 to $300.
LOANS TO HOUSEKEEPERS.
We make loans for any useful purpose if you are housekeeping. Low lawful rate. LOW RATES, BEST TERMS, LONG TIME.
THE COST IS SMALL.
$ 10 for 30 days costs $ .35
$ 40 for 30 days costs $ 1.40
$100 for 30 days costs $ 3.50
$200 for 30 days costs $ 7.00
$300 for 30 days costs $10.50
Other amounts in proportion. Every dollar paid on loan reduces the cost.
LOANS MADE IN ALL NEARBY TOWNS.
If not convenient to call, write or phone. Information cheerfully given without obligation.
NO INDORSERS. NO FINES. NO FEES.
PHONE COURT 3-4-8-6.
Guarantee Loan Co.,
Room 403, Arrott Bldg.
N. W. COR. 4TH AND WOOD ST.

LOANS UP TO 300 DOLLARS ON YOUR NOTE
At lawful interest, no deduction. NO FEES PERSONS owning furniture, real estate, or with salaried positions accommodated. 24-hour service. Repayment arranged to suit borrower's requirements. A quick, dignified and confidential way to obtain immediate financial assistance. Our methods cheerfully explained. If you cannot call in person, write or telephone and our representative will see you.
Our Business Makes Friends
INTERSTATE
COLLATERAL LOAN CO.
604 ARROTT BLDG.
COR. FOURTH & WOOD ST.
TELEPHONE COURT 3256.

$10 to $300
TO HUSBAND AND WIFE
At lawful rates on short notice. We give you all the time you need to repay a loan and only charge you for the actual time you have the money.
$2 PER MONTH PAYS $ 40 LOAN
$4 PER MONTH PAYS $80 LOAN
$5 PER MONTH PAYS $100 LOAN
$10 PER MONTH PAYS $200 LOAN
$15 PER MONTH PAYS $300 LOAN
Plus Lawful Interest.
Other Amounts in Proportion.
Every Dollar Paid On Loan Reduces the Cost.
No Endorsers
PHONE COURT 2890
Popular Finance Corporation
Room 505, Arrott Bldg.,
N. W. COR. FOURTH & WOOD ST.

We Can Help You FINANCIALLY
LOANS ON AUTOMOBILES AND FURNITURE
CALL ATLANTIC 9584.
OHIO FINANCE CO.
1204 FIRST NAT'L BANK BLDG.

MENTION THE SUN-TELEGRAPH WHEN ANSWERING ADVERTISEMENTS

Loans on Jewelry 83

We can help with Vacation Funds
6% Yearly Interest
on DIAMONDS JEWELRY WATCHES LISTED STOCKS LISTED BONDS FURS, SILVER
½% per month to 3½% storage. Yearly loans with renewals or monthly repayments. Furs—special rates. Modern Bank-like methods. Lady's especially, appreciate our courteous service.
JOS. DeROY & SONS
Diamond Loan Association
(10 Loan Companies Combined)
311 Smithfield St. Entire Building
Opposite Postoffice Use Elevators
Original Location ¼ Century

LOANS AS LOW AS 1%
ON DIAMONDS
WATCHES, JEWELRY, STOCKS AND BONDS.
We also loan at low rates on SILVERWARE, CAMERAS, GUNS, FURS, TOOLS, TRANSIT, MUSICAL INSTRUMENTS.
Old Gold, Silver and Platinum Bought.
GALLINGER'S, 929 LIBERTY AVE.
Phone Atlantic 5207. Established 1854.

MONEY LOANED
On shotguns, cameras, machinist tools and all articles of value.
Gelder Bros., 106 Smithfield st.

LOANS ON DIAMONDS
Watches, jewelry and all articles of value.
Wolks, 410 Market st., Opposite McCann's.

MENTION THE SUN-TELEGRAPH WHEN ANSWERING ADVERTISEMENTS

Loans on Automobiles 84

NO INTERFERENCE WITH USE OF CAR
Call, Write or Phone
Atlantic 6025.
WE FINANCE INDIVIDUAL OWNERS WITH CLEAR TITLES. SMALL UNPAID BALANCE FINANCED.
Interest at 6%
PGH. FINANCE CORP.,
501 AMERICAN BANK BLDG.,
Grant St. at Sixth Ave.,
Opposite Wm. Penn Hotel. At. 6025.

OUR LAWFUL RATES WILL SAVE YOU
MONEY ON YOUR **AUTOMOBILE**
No interference with use of car. No Brokerage—No Fees.
Call, write or phone Atlantic 9584.
OHIO FINANCE CO.,
1204 FIRST NAT'L BK. BLDG.

MENTION THE SUN-TELEGRAPH WHEN ANSWERING ADVERTISEMENTS

Musical Instruments 87

CABLE upright, $55; Richland upright, $47; other used pianos $25 to $49; terms; open evenings. 967 Liberty ave.

HENRICKS player, used; good condition; $285; Story and Clark player, used very little; good condition; $270; other used players, $115 to $195; $2 weekly will do; open evenings. 967 Liberty ave.

STRADIVARIUS violin—Made in 1737; will sacrifice. Sterling 0854.

TRAP DRUMS sacrifice; good condition. Hemlock 1437-R. Ask for Carl.

MUSICAL instruments; we buy, sell and teach (lowest prices). 411 Fourth ave.

VICTROLA with records, $25; very good condition. Franklin 9212-J.

MENTION THE SUN-TELEGRAPH WHEN ANSWERING ADVERTISEMENTS.

Miscellaneous 85

Ross Plumbing Supplies

WHOLESALE TO YOU
Pipe and Fittings, Pipe Cut to Order.
OUR STORES:
228 Second ave., city.
6322 Frankstown ave., 857 Homewood ave.,
455 Merchant st., Ambridge.
554 Fifth ave., McKeesport.
Send for free catalog.

Wholesale Price to You.

PLUMBING, HEATING, TINNING, ROOFING MATERIALS PAINTS, STOVES, SEPTIC TANKS
CATALOG ON REQUEST.
BURKE(4)BROS
433 Liberty Ave.

Buy A Homer Furnace

Better installations. Terms can be Arranged.
Ingold & Ingold
275 CORLISS ST. FEDERAL 2668.

WANTED to buy 200 folding chairs. Address Boat Manitou, foot of Wood st., Pittsburgh, Pa. Court 2678.

USED slicing machines, as low as $35. 1429 Penn ave.

HIRES Root Beer barrel, almost new; price reasonable. Call Cedar 7561.

Household Goods 86

CLOSING OUT SAMPLES
$450 bedroom suite, $198.
$375 mohair living room suite, $185.
$400 dining room suite, $195.
EASY TERMS.
PITT FURNITURE CO.,
932-934 PENN AVE.

	Was	Now
Room-size Kitchen Rug	$ 9.75	$ 3.75
Combination Range	150.00	45.00
Kitchen Cabinet	50.00	18.00
Axminster Rug	75.00	34.00
Gas Range	59.00	25.00
OLBUM'S 113 FEDERAL ST., N. S.		

TRADE IN YOUR OLD FURNITURE FOR NEW. CALL FAIRFAX 2455.
OLBUM'S, 113 Federal St., N. S.

	Was	Now
Mohair L. R. Suite	$300	$125
Jacquard L. R. Suite	200	75
Dining Room Suite	300	135
Bedroom Suite	325	148
OLBUM'S, 113 FEDERAL ST., N. S.		

8-PIECE dining room suite $35; very good condition. Linden 2685.

8 PC. dining room suite, $35; very good condition. Linden 2685.

GAS RANGE $5; ice box $7; baby carriage $12. Lehigh 1446-J.

Office & Store Equipm't 89

FOR SALE
Three Kardex Cabinets, 22 drawers, 6x4" card size, $100 each. Phone Fairfax 2600, Tire Dept.

For Sale Cheap—Mimeograph, Envelope Sealer, Mimeoscope, Addressing Machine, Check Writer, Typewriter, Multigraph, Addressograph.
512 ARONSON BLDG. ATLANTIC 2668.

STORE FIXTURES—White ice box, soda fountain, show cases, shelving, etc. Mi. 1899-J.

ICE BOX 9x7x6; fine condition, $250, or make offer. Federal 1202-J.

Wearing Apparel 90

BARGAIN—Beautiful skunk neckpiece and muff; cost $300, reas. Fairfax 8494.

MENTION THE SUN-TELEGRAPH WHEN ANSWERING ADVERTISEMENTS.

Machinery & Tools 91

1 CENTURY 8-h. p., 1165 r. p. m., single p., 60-c 110-220-v., new; for quick sale $40.
1 General Electric type M. Q. 5-h. p. slip ring motor, 3-p., 60-c. 220-v., 900 r. p. m., complete with controller, slightly used; for quick sale, price $135.
1 Phoenix Electric 5-h. p., 3-phase 60-c., 220-v., 1800 r. p. m., slightly used; for quick sale, $125.
All motors complete with switches, bases and pulleys.
Chartiers Electric Co., Thompson ave., McKees Rocks. Phone Federal 0779.

MENTION THE SUN-TELEGRAPH WHEN ANSWERING ADVERTISEMENTS.

Automobiles For Sale 94

DIAMOND GARAGES
All kinds metal, wood or concrete.

They pay big returns on the investment. You need no cash.
THE DIAMOND BDW. MFG. CO.
Court 4796-4785—Eve's. Fr. 146-R
224 Fourth Ave., Pittsburgh, Pa.

1924 DAVIS
5-Pass. Sedan; the car is in excellent mechanical condition; fair tires and paint; will sell for $150.
HAL B. REA MOTOR CO.,
5534 Baum Blvd. Montrose 6600.
Open Sundays and Evenings.

FOR SALE—Flint Touring, 1924.....$250
" " Buick Roadster, 6-cyl., 1923 150
" " Dodge ¼-ton Truck, 1924, 350
4951 Center Ave., Pgh., 5-5 P. M.

1927 BUICK
4-Door Sedan; just like new; a bargain.
HAL B. REA MOTOR CO.,
5534 Baum Blvd. Montrose 6600.
Open Sundays and Evenings.

1927 MARMON SEDAN.
Model 75, 2-door, 5-pass.; driven only 6,500 miles; like a new car; $1,350.
HOEVELER-STUTZ CO.,
Center and Negley Aves. Montrose 4700.

1924 LINCOLN Sedan; excellent condition; good tires; $1,300; will take small car in trade for part payment. See Mr. White, 519 Water st. Court 0456.

'27 Hupmobile Brougham
Good paint, tires and motor; very little mileage; will sacrifice.
HAL B. REA MOTOR CO.,
5534 Baum Blvd. Montrose 6600.
Open Sundays and Evenings.

CHEVROLET ROADSTER, 1927—Late type crown fender; A-1 condition; just like new. Price $295. Call Franklin 3524-R.

Late 1927 Chevrolet
4-Door Sedan; can't be told from new car; many extras, including trunk, hydraulic shock absorbers, etc.
HAL B. REA MOTOR CO.,
5534 Baum Blvd. Montrose 6600.
Open Sundays and Evenings.

I HAVE a Dodge Fastest Four Sedan; like new; driven 4,000 miles; 1928. If sold this week will take $675. Hiland 7336-W and make appointment to see car.

WILL SACRIFICE
Two 1924 Oakland sedans and 1 1924 Reo sedan; will trade for smaller car and extend liberal time payments.
HAL B. REA MOTOR CO.,
5534 Baum Blvd. Montrose 6600.
Open Sundays and Evenings.

BUICK 4-pass. Master Six Coupe; fine condition throughout; everything about this car the best; $395. Call Mayflower 3663. Ask for Mr. McCoy.

IF YOU
Are looking for a very fine 2-passenger Studebaker coupe, which has the appearance and performance of a brand new car, it will pay you to visit our used car department immediately.
HAL B. REA MOTOR CO.,
5534 Baum Blvd. Montrose 6600.
Open Sundays and Evenings.

CHEVROLET—Late model Coupe; excellent condition and fully equipped; $110 down; small monthly payments. Beckman Chevrolet, Lafayette 5100.

Late 1925 Hupmobile Sed.
Very low mileage and in excellent mechanical condition; new paint and good tires; bargain and terms.
HAL B. REA MOTOR CO.,
5534 Baum Blvd. Montrose 6600.
Open Sundays and Evenings.

CHRYSLER—'58' Coach; fully equipped; in excellent condition; very speedy car; $170 down, bal 12 months. Beckman Chevrolet, Lafayette 5100.

WE HAVE
A very late 1926 Nash coach which has been completely overhauled, repaired, quick pickup; with new 15,000-mile tires; your own terms.
HAL B. REA MOTOR CO.,
5534 Baum Blvd. Montrose 6600.
Open Sundays and Evenings.

FOR SALE—1928 Pontiac Coupe; like new; for quick sale, $675 buys it. 5536 Wellesley ave., E. E.

1922 WESTCOTT touring, very reasonable. Apply Homewood Motor Service, 7304 Hamilton ave.

1927 CHEVROLET landau; 9,000 miles; bumpers and spare tire; $460. Call Braddock 0400.

WILL PAY CASH FOR GOOD USED CARS. 1845 FORBES STREET.

PEERLESS—7-pass. sedan; 5 gd tr; new bat.; good paint; $650. Lehigh 2183-R.

HARLEY-DAVIDSON (single); 1927; A-1 condition. Call Franklin 8236-R.

SERIES 11, Franklin Sedan; A-1 shape; $1,250. Walnut 3509.

FORD

WHY PITTSBURGH IS GREAT
Has the Largest Tube and Pipe Mill in the World

Pittsburgh Sun-Telegraph

BE A PITTSBURGH BOOSTER
To Your Friends in Other Cities

FRIDAY, AUGUST 17, 1928

Established 1927, by Pitt Publishing Co., Gazette Square, Pittsburgh, Pa. President, William Randolph Hearst; Vice-President and Publisher, R. M. Bitner; Secretary-Treasurer, A. W. Clark; Managing Editor, C. W. Danziger; Business Manager, Guy T. Viskniskki. Entered as second class matter at the postoffice at Pittsburgh, Pa.

National advertising representatives: Paul Block, Inc., 247 Park avenue, New York; Century Bldg., Chicago; General Motors Bldg., Detroit; Little Bldg., Boston; Guarantee Trust Bldg., Philadelphia; 518 Chancery Bldg., San Francisco.

The Associated Press is exclusively entitled to the use for re-publication of all news credited to it or not otherwise credited in this paper and also the local news published herein. All rights of re-publication of special dispatches herein are also reserved.

Respect All Religions; Self-Seeking Politicians Are Courting Danger

Senator Robinson, vice-presidential candidate on the Democratic ticket, in a recent utterance, attacks the churches for their opposition to Smith on the prohibition question, and defends Tammany Hall.

It is, perhaps, natural that a defense of Tammany Hall should include an attack on the churches, or on any temperance agencies, or moral agencies of any kind. The unfortunate part of Senator Robinson's utterance is the UN-AMERICAN attempt to drag religious sects into politics.

What the sectarian private citizen may say or do does not particularly matter, although all efforts to excite religious antagonism are deplorable. What does matter is that a duly authorized and accredited standard-bearer of the Democratic party should attack religious sects and attempt to make political capital of it.

Gov. Smith's challenge to the Rev. Dr. Straton and the Governor's insistence that this political debate be held in a church, have apparently the same un-American purpose of making political capital out of religious prejudice.

THE HEARST PAPERS advise the candidates of both parties to leave religious sects and the representatives of religious sects alone in this campaign and to make no attempts whatever to aggragvate religious antagonisms.

Ministers, priests and rabbis should be respected and protected because of the sanctity of their calling. Even a little fanaticism on their part should be tolerated and condoned. It is, perhaps, a necessary part of their religious enthusiasm and devotion. Overzeal is an excusable fault in the clergy, but there is no place for fanaticism among public men, representatives of great parties, seeking great offices at the hands of a liberal and enlightened citizenship.

Attacks on religious people or religious bodies by politicians, selfishly seeking office, can only react to the disadvantage and discredit of the politicians.

So if these politicians have not patriotism enough to consider the spirit of our institutions and the welfare of our country and the necessity of our people living in unity and harmony, perhaps these office-seekers will consider their own personal welfare and the injury that will accrue to them from their INJUDICIOUS and UN-AMERICAN attempts to drag religion into politics.

Mr. Pennington Receives Left-Handed Indorsement

The administration of the prohibition law in the Pittsburgh district by John D. Pennington has been indorsed by certain Allegheny county politicians. They don't like him because his work here has been too effective to suit them. So they would have him "promoted" to some other district. They profess to be fearful that his continuance here may cost the party some votes, but the administration in Washington takes the stand that prosecution of a crook is "good politics."

Good politics, forsooth! If the prosecution of a crook were bad politics, is it an implication that Mr. Pennington might go?

Anyway, a deaf ear has been turned to the plea for the "promotion." Perhaps it is realized that the politicians may not be so much concerned about the loss of presidential votes as they are about the lessening of returns by those from whom they make "collections."

The fact that Mr. Pennington is not liked by politicians is a very good reason for believing that he is succeeding, to some extent at least, in enforcing the law. You may not like the law he enforces, but it is the law and we must respect it.

Also honor the man who does his duty in making it effective.

Two Cars to Average Family

That Will Come With More Prosperity, and Soon.

This country has, running, 24,000,000 automobiles, and every man that has bought a car has shown common sense. Any bird that might have wings and preferred to be a hop-toad would be foolish. And the best of it is that 3,000,000 American individuals and corporations have more than one car to a family.

Horses eat when not used. Automobiles do NOT. Two cars for the average family, three cars for the large family with grown children, that will be the rule. Each bird needs its own set of wings. The nation needs 30,000,000 cars, 6,000,000 new cars a year, if each car lasts five years.

Foolish Sugrue

$20,000 Is Not Enough to Brag On.

Money makes us proud.

Daniel Sugrue, aged sixty-five, was begging, and angry when brought to court and described as a "bum." He told the judge he had more money than the policeman ever earned, $20-000 cash in bank.

The judge sent him to jail for six months. If instead of $20,000 he had had $20,000,000, fine lawyers would have set him free. Don't be a little man.

SUN-TELEGRAPH'S PLATFORM

For Pittsburgh and Western Pennsylvania

1—A better, cleaner, more beautiful city.
2—Settlement of coal strike.
3—Rapid transit.
4—Repeal or modification of "blue law."
5—Establishment of Pittsburgh metropolitan district.
6—Community Fund for charities.
7—Town Hall, seating at least 15,000.
8—Voting machines to insure honest elections.
9—Development of river transportation.

HE CAN HARDLY BELIEVE HIS EYES

Garrett P. Serviss Says:

Two Planets.

DURING July many persons practising, either by choice (which is well) or by necessity (which is not bad when it produces such a result) the virtue of rising before the sun have admired the spectacle presented by the close approach to one another of the planets Mars and Jupiter, which were nearest together in the sky on the morning of July 4. They are now separating, but still both are in the same celestial neighborhood, and the opportunity for amateurs to become acquainted with them together continues.

Mars is next to the smallest member of the planetary family (Mercury only being smaller), while Jupiter is the unrivalled chief of that family, as far as size, mass, and majesty of aspect can make him so. In bulk and in mass he greatly exceeds all the other planets put together. Against Mars' diameter of 4,200 miles, Jupiter's is 88,000 miles. But Mars is now about 116,000,000 miles away, while Jupiter's distance is 438,000,000. Since apparent size and brightness vary inversely as the square of the distance, you see at once what an advantage as far as appearance goes Mars derives from his relative nearness; and yet the real superiority of Jupiter is so great that in spite of his disadvantage he makes Mars look very small beside him. Yet Mars also outshines the fixed stars with his reddish light, so that both the planets are readily distinguishable from the stars in the sky around them.

• • •

Of one thing Mars can boast over Jupiter—namely, that many astronomers suspect that he is an abode of life; but that distinction is not accorded to his great neighbor.

These stars include some beautiful and historic constellations. The conspicuous square figure seen high in the eastern sky shortly after midnight is the "Great Square of Pegasus," and the first meridian of the heavens, that of the Vernal Equinox, which determines astronomical time and the march of the seasons, runs nearly straight through the two easternmost of the stars forming the square.

The line of bright stars starting from the northeast corner of the square mark the constellation of Andromeda, whose story is the most romantic of all the star legends of antique mythology.

• •

Looking out of my eastern window this morning, Andromeda's starry form, on which both Jupiter and Mars seemed to gaze, appeared adorned with uncommon beauty by the crystal air over the Burgundian hills, and with the naked eye I could plainly discern that marvel of marvels, the Great Andromeda Nebula, which astronomers are now nearly unanimous in regarding as a distant universe glittering in the depths of extra-galactic space, at a distance from us of at least A MILLION LIGHT YEARS. And as I glanced again at the two overlooking planets I could but wonder whether from them, too, eyes of God-given intelligence might be regarding this spectacle of starry immensity.

It seems a pity that so many persons should consider the stars as mere casuals, appearing haphazardly in the heavens—many one night, few the next—instead of what they are, the eternal landmarks of the cosmos, denoting in their congregated splendor the illimitable power of that supreme intelligence which formed not only one universe of billions of suns, but unnumbered others, their bright procession extending onward beyond the reach of thought.

(Copyright, 1928, International Feature Service, Inc.)

Air Permits

IT is not so easy to get a Federal license to pilot an airplane.

You can get a limited commercial pilot license after a course of 50 hours of flying. This includes 10 hours of dual instruction and 20 hours of solo flying. The final 20 hours include instruction in performing and recovering from spins, loops, wing-overs and rolls, and night and cross-country flying.

In order to secure a transport pilot's license under the Department of Commerce regulations, a total of 200 hours of flying is required.

The best pilots in the United States today, however, are those who have completed the courses given by the Army and Navy flying schools. The instruction there calls for at least 300 hours of flying, after rigorous physical examination of the student. It also requires an extended and detailed knowledge of the construction and operation of both the airplane and the engine.

Once Overs

By J. J. MUNDY

Analyze Your Energy

AT times you complain because fortune has not smiled on you. You compare your position with that of men of wealth.

You think you would be satisfied and happy if you had enough money.

Your salary permits you to have a comfortable home.

You have a car and are able to dress your family fairly well.

You are allowed a vacation each year.

What does the man you envy have more than this?

His home may be larger and better furnished, his car more expensive, his family better dressed, and he can make his vacation longer and stop at more expensive places if he chooses.

But are you carrying as large a burden as they whom you think so fortunate?

How would you like to worry and scheme and plan as they must to protect the fortune they have, or lose it?

Are you not more carefree, less annoyed by perplexities?

You can throw off responsibilities once a year, anyway.

The rich man's mind is never at rest.

His mind must be working at times when yours is free from anxiety and business cares.

(Copyright, 1928, International Features Service, Inc.)

The Rhyming Optimist

By ALINE MICHAELS

Old Home Town

TO saunter down Parisian ways
And taste of its delights,
To know the glamour of its days,
The glitter of its nights,
All this is like a dream come true,
This splendor and renown
Of Paris, yet I'm glad I know
The Old
Home
Town!

In London, Venice or Shanghai
Famed wonders greet my gaze,
And still in spite of all I sigh
For streets of other days,
For quaint and dusty thorough-fares
Where I could wander down
And find old friends and lose old cares,
In my
Home
Town!

Stars and Stripes

We no longer say "Down by the sad sea waves." The only way you can keep a sea wave sad these days is to blindfold it.

* * *

DONT'S FOR SEASIDE GIRLS.

1. Don't get your hair wet.
2. Don't get your feet wet.
3. Don't get your one-piece suit wet.

* * *

It does not appear that bargain sales in postoffices have attracted many feminine purchasers. A woman demands something more for her money than a postoffice.

Great Passages from the Bible

The Creation of Life

(Genesis 1; 20-31; 2; 1-3)

AND God said, Let the waters bring forth abundantly the moving creature that hath life, and fowl that may fly above the earth in the open firmament of heaven.

And God created great whales, and every living creature that moveth, which the waters brought forth abundantly, after their kind, and every winged fowl after his kind: and God saw that it was good.

And God blessed them, saying, Be fruitful, and multiply, and fill the waters in the seas, and let fowl multiply in the earth.

And the evening and the morning were the fifth day.

And God said, Let the earth bring forth the living creature after his kind, cattle, and creeping thing, and beast of the earth after his kind: and it was so.

And God made the beast of the earth after his kind, and cattle after their kind, and every thing that creepeth upon the earth after his kind: and God saw that it was good.

And God said, Let us make man in our image, after our likeness: and let them have dominion over the fish of the sea, and over the fowl of the air, and over the cattle, and over all the earth, and over every creeping thing that creepeth upon the earth.

So God created man in his own image, in the image of God created he him; male and female created he them.

And God blessed them, and God said unto them, Be fruitful, and multiply, and replenish the earth, and subdue it: and have dominion over the fish of the sea, and over the fowl of the air, and over every living thing that moveth upon the earth.

And God said, Behold, I have given you every herb bearing seed, which is upon the face of all the earth, and every tree, in the which is the fruit of a tree yielding seed; to you it shall be for meat.

And to every beast of the earth, and to every fowl of the air, and to everything that creepeth upon the earth, wherein there is life, I have given every green herb for meat: and it was so.

And God saw every thing that he had made, and, behold, it was good. And the evening and the morning were the sixth day.

Thus the heavens and the earth were finished, and all the host of them.

And on the seventh day God ended his work which he had made; and he rested on the seventh day from all his work which he had made.

And God blessed the seventh day, and sanctified it: because that in it he had rested from all his work which God created and made.

Tales that are Told

Worst Story I Have Heard Today

By WILL ROGERS

THE Scotch jokes ain't all gone yet. This one is about Angus Cameron and how he sent a telegram. He says to the girl at the counter, "How many words can I send, and how much will it cost? I want to telegraph my wife in Chicago to stay in the house because there's going to be a lot of shooting tonight."

"It'll cost 72 cents for 10 words. The signature costs nothing."

"I kin sign my whole name for nothing?"

"Yes."

The Scotchman from Chicago thought it over a long time, and then he come back with a telegraph blank. It had this on it:

"Stay-In-After-Dark."

"That'll be 72 cents," says the girl. "You could send six more words if you want to for the same money."

"But you don't understand,' says Angus. "Thats my signature, and it goes for nothing, you said. You see, I'm a Sioux Indian, just playing I'm Scotch. I sign my real Indian name to telegrams, and I couldn't think of anything to say to my wife, so you just send her my name for nothing."

New York Day by Day

by O. O. McINTYRE

NEW YORK, Aug. 17.—Thoughts while strolling: That exalted feeling when a policeman taps you on the shoulder from behind and only wants a match. The self-conscious look of a rumble seat rider. O. P. Heggie, the actor, who has a squint like an outfielder.

Sinister looking places labeled "Baths." Montague Glass, a Manchester (England) boy, who made good in the city. What's become of the grocer who handed you a quarter-pound slice of cheese on a knife as a sample? Handsome slick-haired and hatless boy Romeos. Who should be measuring ribbons.

Chauffeurs who know all the crossing cops. The Chinese art dealer who looks like Charles Hanson Towne. Why are many fashion writers so dowdily dressed? Beggars who sit on church steps. No deformity so noticeable as a twisted ear. Sporty old fellows who wear wide-winged collars and gray derbies.

Grinning fatheads who skip across the street in crowded traffic. Studious looking men strolling toward the park with books. And perching on high rocks. Side streets where women sit on stoops, men stand in doorways and children play ball in the streets. Sixth avenue's fake fur sales.

Home-cooking tearooms specializing in gin. Patient foreigners who stand all day and half the night in front of umbrella candy and fruit stands. Actors who have their full names in big letters on sides of autos. Lease-expiring sales that go on forever.

Dull faces and knife-edged trousers. A blushing young couple in an open carriage gets a razzing from the sidewalk crowd. New York enjoys hooting. Vina Delmar, the writer. One of the furtive old fellows who swoops down upon a cigar snipe in the gutter. And slinks away.

A famous murderer stops to stroke a kitten. Ben Bernie. And Walter Catlett. The reverential attitude in those second-hand bookstalls. Endless lines of street cars with only a handful of passengers.

A velvet-coated Italian street quartet. Wish they'd sing that Cheedie Beedie Bee tune. Buttermilk biscuits, oo, la, la!

* * *

The dressing room of a certain actress has been invaded nightly by an old bore who imagines he is in love with the lady. Finally she dropped a gentle hint by remarking:

"Whenever some awful bore asks me where I live, I always say in the country."

He laughed politely and asked brightly: "Why, where do you live?"

She replied: "In the country."

* * *

The block in which Mayor Walker lives in St. Luke's place is solidly ramparted with old-fashioned three-story brick homes with basement dining rooms and a long flight of steps leading up to the main hall. Across the way is a playground with its noisy jangle, but there is something peaceful and simple about the block. In front of the Mayor's home are two white lights, the only touch distinguishing it from the rest of the houses. The Mayor also maintains an apartment uptown which seems plenty of home for one so seldom here.

* * *

A new York publisher writes: "We hope you can find a place for the book we are sending under separate cover."

That's capital. We have been aching for some way to use the nobby bronze book ends H. T. Webster, the cartoonist, sent up several Xmases ago. All they needed was a book.

(Copyright 1928, by the McNaught Syndicate, Inc.)

Coolidge and the Clouds

By DR. FRANK CRANE.

President Coolidge, talking to reporters, told them it is his intention to make regular pilgrimages to his old home in Vermont.

His purpose is to keep in touch with what the humble, average men and women of the country are thinking and feeling.

In Washington, he feels himself more or less isolated from common life and the opinions of common people.

There, "public opinion" tends to represent the ideas of the organized parts of society rather than those of the unorganized mass of voters.

Public opinion moves like the clouds on a summer's day.

At different levels the air currents are moving in different directions.

Near the earth the clouds may be moving in one direction and higher up in another.

At times public opinion in one stratum advises one action; in another an opposite action.

The attitude of New York City or Chicago upon the question of prohibition is only the attitude of one stratum. It does not indicate the direction all the clouds of public opinion are moving.

The chief executive who carries on the business of his office most successfully is the one who watches the clouds at all levels and is not influenced entirely by the way one set is moving.

The opinions of the organized groups with which he is surrounded are like the clouds near the earth. They can be easily seen and often they obscure the ones higher up which may be setting in another direction.

These other clouds are the opinions of the unorganized mass of voters who express their ideas at election time.

The direction the majority of the clouds move should be the guiding factor in most presidential decisions. This is not always easy to determine. To achieve it he must examine all strata, and especially that on which the ideas of the common people, which are usually less easily perceived, move.

President Coolidge showed his wisdom in making his regular visits to the stratum in which common people live.

(Copyright, 1928, McClure Newspaper Syn.)

OH, THESE WOMEN!

By LEOLA ALLARD

AN extremely popular delicatessen lunchroom in New York City has a sign that is too big to be overlooked, which reads: "No animals allowed in here, by order of the Board of Health." And this neighborhood—Fifty-seventh street and Seventh avenue—is the doggiest place in the city. There is a little less trade, but everybody is happy, except perhaps the dogs.

The papers note that a woman is missing on one of the night boats to Albany. If we know our musical comedy, it is strange that the fact was discovered so soon. People used to take the boat to be missed.

Women protest against work more and more, and I know one who complains now because her phonograph isn't electric, and she has to expend an effort winding it.

Housework is said to be the very best exercise a woman can take. It takes fat off from the places where women like fat the very least.

The popular way of reducing seems to be to go without eating, and it is ruining the health of more than one woman. I know a gal who has coffee for breakfast, nothing for lunch, and, for dinner, vegetables, and she wonders why she feels so fagged out all the time. And they are invariably better company when they eat three times a day. Food does prop up the disposition.

Miss Lillian Genth, who became famous for her paintings of beautiful nude women, announces that she will never again paint a nude woman.

You can get fed up on beauty even at theaters, where nudity is no longer a surprise, heardly a treat, and in fact to many, a downright bore. The girls that got the applause in a recent musical comedy were those in old-fashioned hoop skirts, oodles of petticoats and funny poke fronted hats.

A girl in New York had an alligator sent to her for a present. A young one, for which she had built a tin-lined box with a water pool at one end. She caught choice flies for the animal and she put fresh meat in his box every day. For eight months the alligator didn't eat a bite. And he grew. She finally gave him to the zoo.

Vincent Youmans says his wife can whistle for her alimony. At that it is more than many wives have to do. But men are getting full of ideas on this matrimony thing. And it won't be long now till alimony will be something paid to the children alone.

Title? Pouf, Pouf!

A VICOMTE, poet of the old French aristocracy, announces that he never will marry an American girl, "because they smoke and drink too much."

Another reason he won't is that American girls have everything to say about whom they will marry, and titles are getting to be more or less of a bore in America.

Isn't It So?

Duty may be an alarm clock, but it isn't guaranteed to make us rise to the occasion.

* * *

Many a woman gets fat simply because she eats too rapidly. Haste makes her waist.

* * *

Personal liberty these days seems to be confined largely to denying it to the other man.

* * *

An educated man is one who can tell the difference between a great critic and a common scold.

* * *

It's difficult for the man who hasn't lived up to his principles to live down his reputation.

* * *

Some people seem to enjoy the noise they make in eating soup as much as they enjoy the taste.